1962

GEN

ALLEN COUNTY PUBLIC LIBRARY
3 1833 03089 7448

Gc 977.202 C71coL 1962
Columbian (Columbia City,
Ind.)
The Columbian

COLUMBIA CITY HIGH SCHOOL

CC

LABOR OMNIA VINCIT

1962

COLUMBIAN

Columbia City
Joint High School
Columbia City, Indiana

Mr. Gandy

Table of Contents

Academics 6

School Life 18

Activities 30

Sports 60

People 86

EXIT

To see ourselves as others see us

Oh would some Power the gift He give us
To see ourselves as others see us!
It would from many a blunder free us,
And foolish notion:
What errors in dress and gait would leave us,
And even devotion!

The Scotch poet Robert Burns penned the above words when he noticed a lady, proudly dressed in her best attire, sitting quietly in church unaware of the louse crawling up her hat. Many times we, like Burns, wish that we could obtain a better perspective by seeing ourselves through the eyes of another. In life this is scarcely possible except through the eye of an observant camera.

Thinking that each of you would like to see yourselves as you appeared to others during 1961-62, the pens and lens of the yearbook staff aim to reveal you to yourself as you shuffle through the halls of C.C.J.H.S.

We hope you will enjoy the image revealed as we reflect 1962 and endeavor to see ourselves as others see us.

20

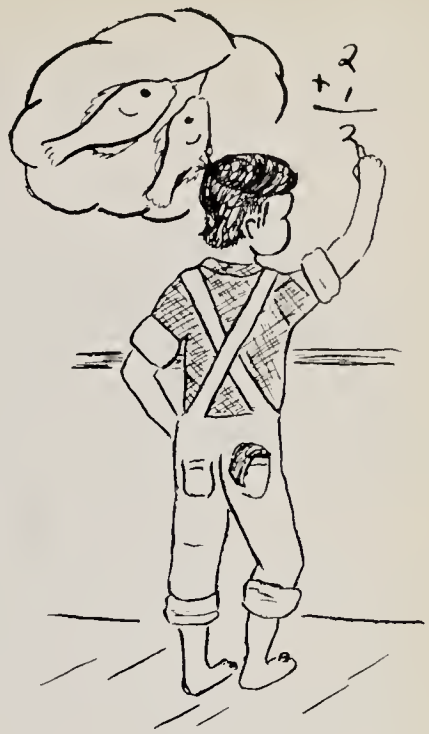

To see ourselves at work and at play

We of CCJHS have within our realm the recipe for mixing work with play. We find ourselves enjoying our classes while absorbing knowledge and learning to adjust to our changing world through the many experiences we share with our fellow students.

The work of today is the history of tomorrow and we are its makers. Through our academic work and our fun in school life we are endeavoring to make tomorrow's history as impressive and enlightening as we possibly can.

THROUGH MATH, SCIENCE AND SOCIAL

Our freshman leaf collections acquainted us with the trees of our locality.

Knowledge is not a series of proportions to be absorbed, but a series of problems to be solved. $A = \sqrt{s(s-a)\ (s-b)\ (s-c)}$ may be unfamiliar except to students of algebra, trig, geometry, both solid and plane, but they are both as much a part of school as history and science.

The science department of our school offers students many fascinating fields of study and also provides them with excellent equipment to pursue their interests in the marvels of our universe.

History is the branch of learning that studies, records, and explains past facts and events. Therefore, history helps students understand the present in relation to the past when they strive to learn why the world is in its present situation. CCJHS's offerings in this field include world history, U.S. history, American government, and vocational information.

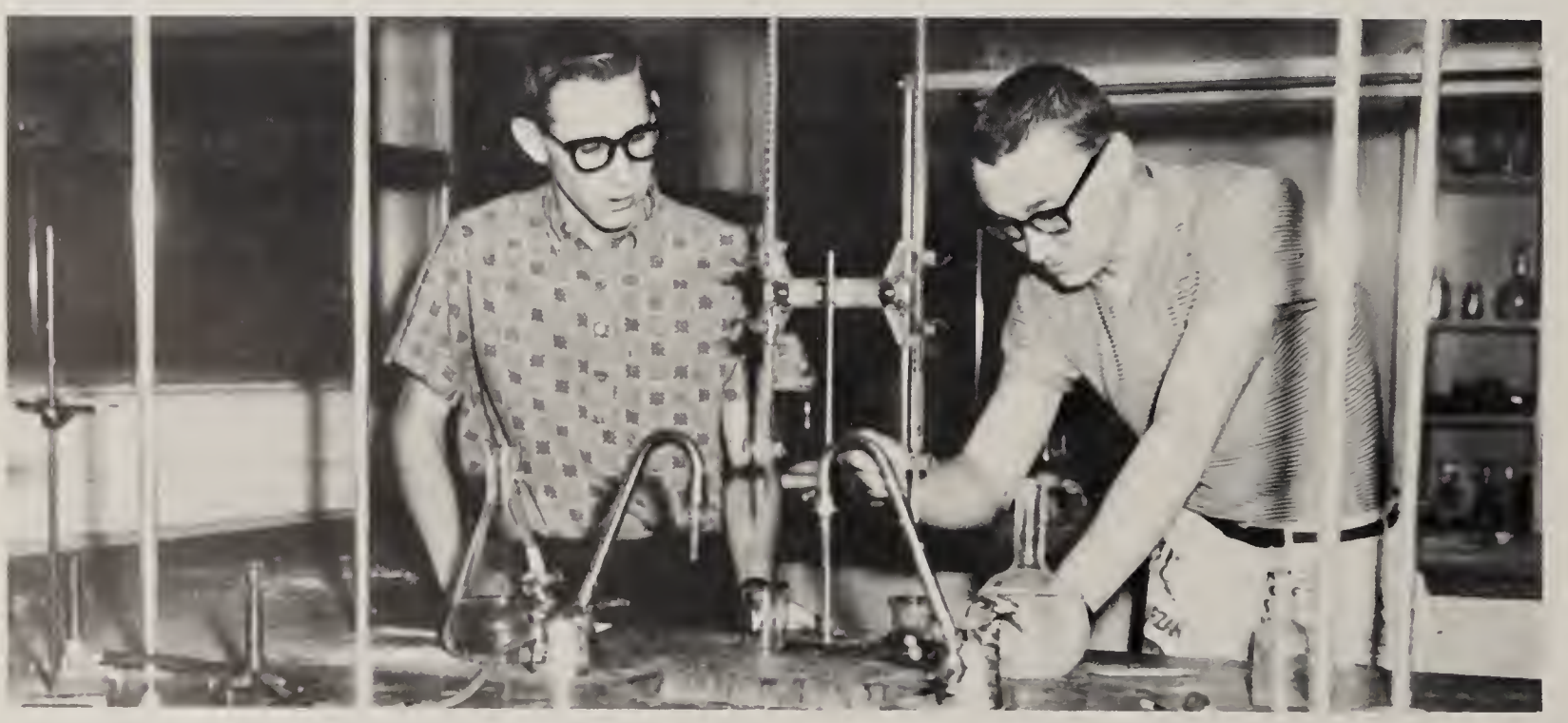

Isn't it fortunate that the chemistry and physics students take out insurance at the beginning of the year?

STUDIES, WE PREPARE FOR COLLEGE.

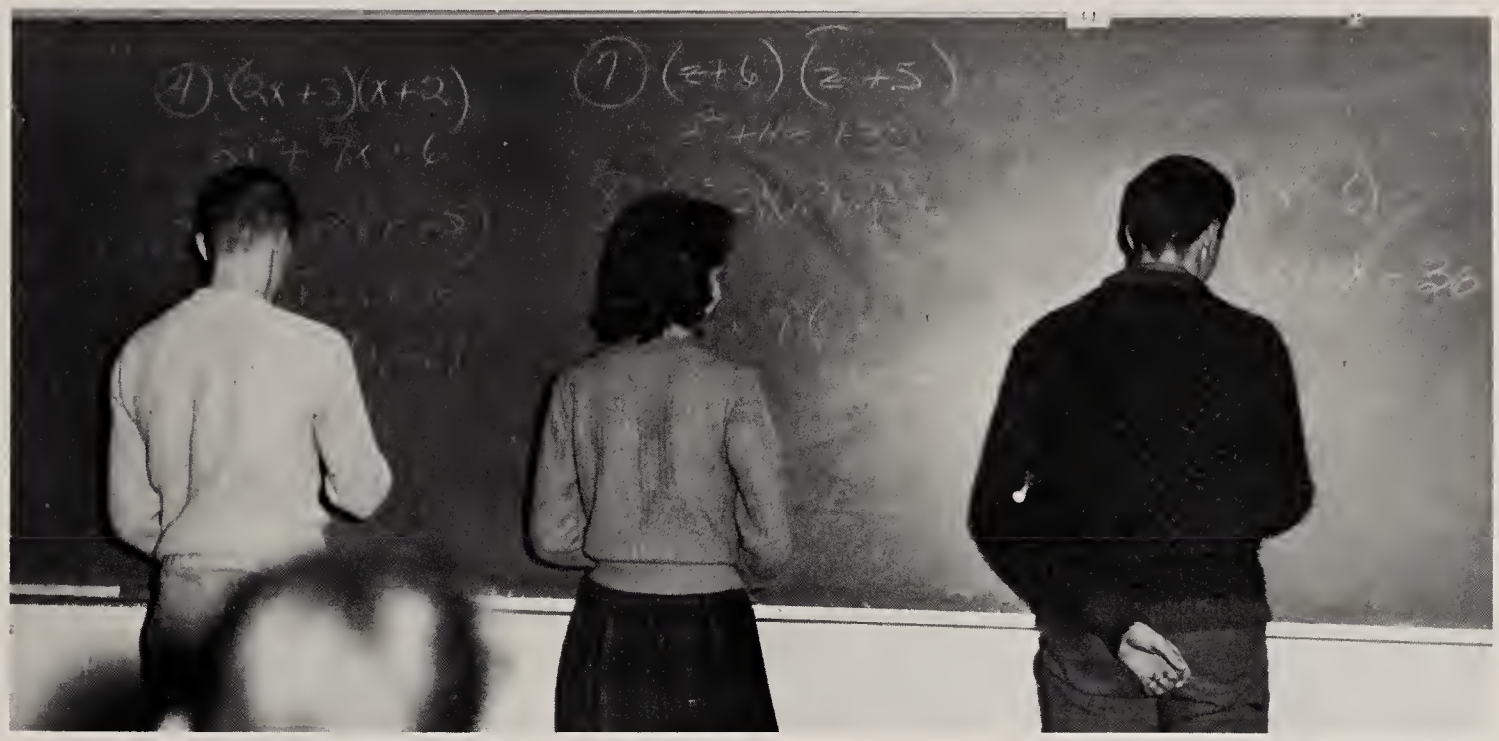

Could it be that someone doesn't know what mathematical step comes next?

Television adds interest to our history classes.

PRESTIGE RISES THROUGH EXPRESSION

Dramatics students always find pleasure (and some embarassment) in their work.

Self-expression is the key to success. At CCJHS we have an extensive English and foreign language program since a working knowledge of language is necessary in almost any field we enter. English, speech, and literature are required for three years. Senior English, which includes literature, reading acceleration, and composition, is optional. This year a business English course has been inaugurated for senior commerce majors.

Many students are broadened by studying a foreign language. Two years of Latin are offered as well as three years of Spanish. Tap recorders and records are a part of the new lab which instructs the students in conversational Spanish. The Latin department exhibits an extensive display of life in the Greek and Roman cultures.

Drama classes provide an outlet for talented students and an extra course for English majors.

Reading acceleration is stressed in Senior English.

3 1833 03089 7448

IN ENGLISH AND FOREIGN LANGUAGES.

Third year Spanish students are aided by tape recordings to help them in their conversation.

A model Roman home is found in the exhibit by the Latin classes.

SECRETARIES, FARMERS, HOMEMAKERS AND

New calculotors ore port of the office proctice equipment.

Tope recorders serve os dictotors for students toking shorthand.

MACHINISTS DEVELOP MANUAL SKILLS.

The saw does all the whispering in woodworking class.

Courses are also included in the curriculum for those students whose interests and abilities include the use of their hands, as well as their heads. Manual dexterity is developed for the boys through the shop department and for girls through home economics.

In addition to the ability to drive a straight nail, the shop students learn to operate various power saws and woodworking tools as they construct items useful in the homes.

Home economics girls soon learn that there is more skill involved in housekeeping than boiling water and sewing on buttons. Courses emphasize baking, meal planning, food preparation and preservation, as well as pattern selection and dressmaking.

How do we measure-up as homemakers of tomorrow?

FINE ARTS COMBINE SKILL AND CULTURE.

Band members sport maroon, grey, and white uniforms.

Special talents are developed throughout the school year by students with musical and artistic ability. The art classes work on many different projects during the year including ceramics, jewelry, wood carving, figure drawing, and water painting. The school band and choir offer the musically talented a chance to display their skill. Both groups take part in contests in which they are given individual and group ratings.

Eagle banners, designed by the art department, are featured at each home basketball game.

DEEP CONCENTRATION IS NEEDED BY MANY.

Skill and dexterity, whether manual or mental, are a necessary part of many classes. A draftsman, who works with his hands, must be accurate, neat, and precise, as his work is displayed on paper. In the same manner, a journalist must be accurate, neat, and precise. In these two occupational areas, CCJHS stresses the skills that must be developed for success. Two years of mechanical drawing are offered in a completely equipped drawing room. Journalism students report for the newspaper and learn how to write with originality and creativeness.

The journalism classes are always busy with the weekly publication of the Eagle, the school newspaper.

Mechanical drawing classes require patience and accurateness.

"ACTIVE" CLASSES WERE A WELCOME CHANGE.

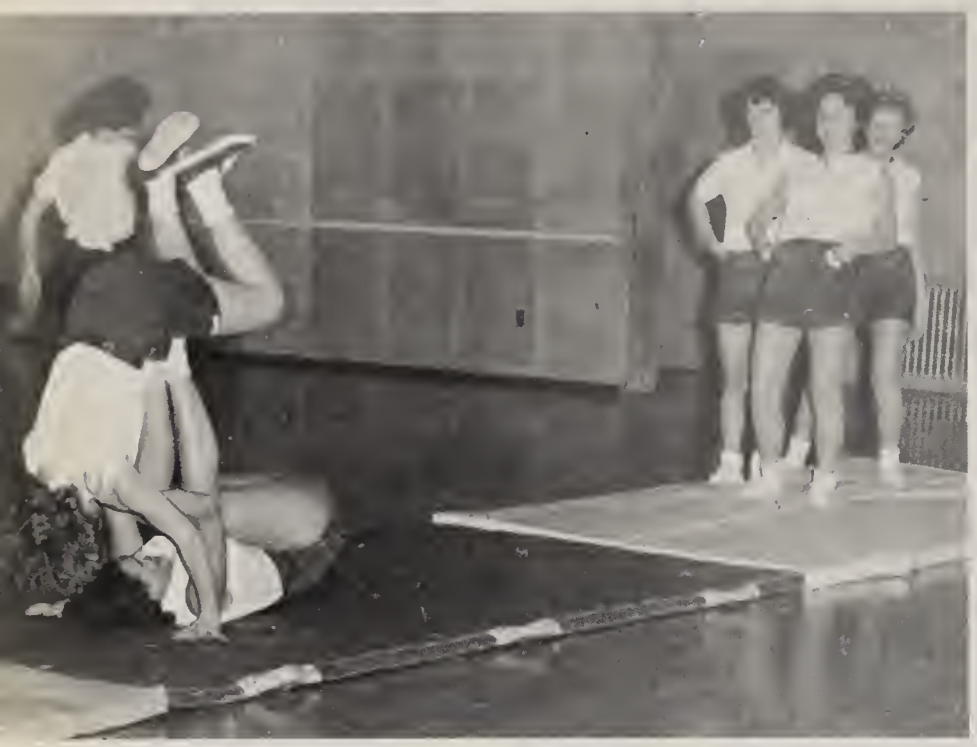

Tumbling is an important aid in developing agility and co-ordination.

Energetic underclassmen develop coordination and become acquainted with many new sports. Basketball, softball, volleyball, weightlifting, ping pong, shuffle-board, tumbling, and dancing are all a part of our vigorous physical education program. Sore bruises and muscles are a possession of each of our animated amateur athletes, but they do not last long. Soon a co-ordinated class can enjoy its active hour of physical education.

Our newly-constructed swimming pool is an important asset to our physical education department.

WE SEARCHED FOR "INSTANT" KNOWLEDGE.

We find ourselves swamped with homework, but enjoy searching to find the answers to challenging questions. Not only are we busy solving problems of the present, but we also spend much of our precious time concentrating on our future — planning, dreaming. Our teachers contribute greatly to this youthful quest through their teaching methods, personal experiences, and helpful advice. Yes, we search constantly for "instant knowledge", but we have to be content to struggle and absorb wisdom gradually.

We spend much of our time planning and dreaming of the future.

We seach constantly for knowledge.

Our teachers contribute to the molding of our character.

WE EAGERLY FOUND NEW FRIENDS AND CLASSES,

"That's all, folks."

What is a day? A day at CCJHS means many things to 900 individuals; among these are books, friends, work, and laughs. Each day is as different from yesterday as it will be from tomorrow, yet each day has a few things in common with the rest. No day could begin without some student silently marveling at the grandeur of our building which still gleams with newness after four years of active use. First period classes could not commence without the familiar voice of Mr. Gandy giving us the announcements and the list of those unfortunate misplaced persons.

THEN SETTLED DOWN TO OUR DAILY ROUTINE.

A locker is sometimes a "second home".

The cafeteria is the favorite spot for enjoying our friends. We keep abreast of the latest news, gossip, and jokes over our dinner trays.

These events and many more, a part of every single day, are just routine. Nevertheless, each day at CCJHS may bring a new experience or a fond memory.

Why is the best part of the day always the shortest?

WE FACED THE SMALL PROBLEMS OF THE DAY

Our many and varied tardy excuses receive judgement at the office counter.

Sometimes our studies catch us unaware.

As we completed the daily cycle of classes, assignments, meetings, and study halls, many problems confront us; insignificant to our elders, but very harassing to us as students "on the go". Among them are forgetting locker combinations — remedy, check with the office secretary; coming unprepared for class — solution, take your punishment; math problems beyond your comprehension — answer, confer with a classmate (two heads are better than one).

Although these problems are small ones, they pre-

AND ACCEPTED THE LARGE CHALLENGES.

A Civil Defense display is set up in the main hall.

pare us for the future by forcing us to make our own decisions, stand on our own two feet, and accept the challenges of tomorrow. These challenges are many. As a result of the interest focused on Civil Defense and fall-out shelters this year, the school was furnished with a model fall-out shelter, complete with the necessary supplies, in the main hall. This display was planned and set up by members of the student body and indicates the vital interest we students have in the challenges facing our country.

Many of our problems are solved with the help of the guidance department.

A BREAK IN THE USUAL SCHEDULE WAS ALWAYS

The Christmas tree in the main hall provides seasonal atmosphere.

No matter how much or how little one likes his second period English class or his fifth period history class, he welcomes a call over the loudspeaker indicating that his schedule is about to be interrupted for the day. He then hurries off to a class or committee meeting, a student council session, or some other important activity.

From time to time classrooms are completely emptied as students and teachers respond to a fire drill or report to a convocation or pep session.

Education not only comes from books, but through personal and shared experiences.

"Greenies" are officially initiated into high school on Freshman Day, an annual event.

WELCOMED BY STUDENTS AND FACULTY.

Upper left: Career Day aids students in deciding their future vocation.

Lower left: Civics students benefit by talking with foreign students.

Pep sessions boost school spirit.

Freshman Day finds seniors reigning over "greenies".

AFTER SCHOOL OUR PATHS WENT

As another school day comes to an end, our homeward transportation assumes various forms.

If people think teen-agers are slow when it comes to getting things done, they should see the halls of CCJHS at 3:25 when the dismissal bell rings! Talk about confusion — lockers banging shut, kids yelling from one end of the hall to the other, practical jokers making one last attempt for the day, books and papers scattered on the floor while a student tries to find his English assignment, doors flying open as students rush to hop on busses. Some of the more studious pupils are seen discussing a pertinent problem with a teacher; others are spending a few extra minutes in the library with a stack of reference books. At 3:30 the halls are almost completely deserted and the sound of laughter has disappeared for another day.

All roads lead to home.

IN DIFFERENT DIRECTIONS.

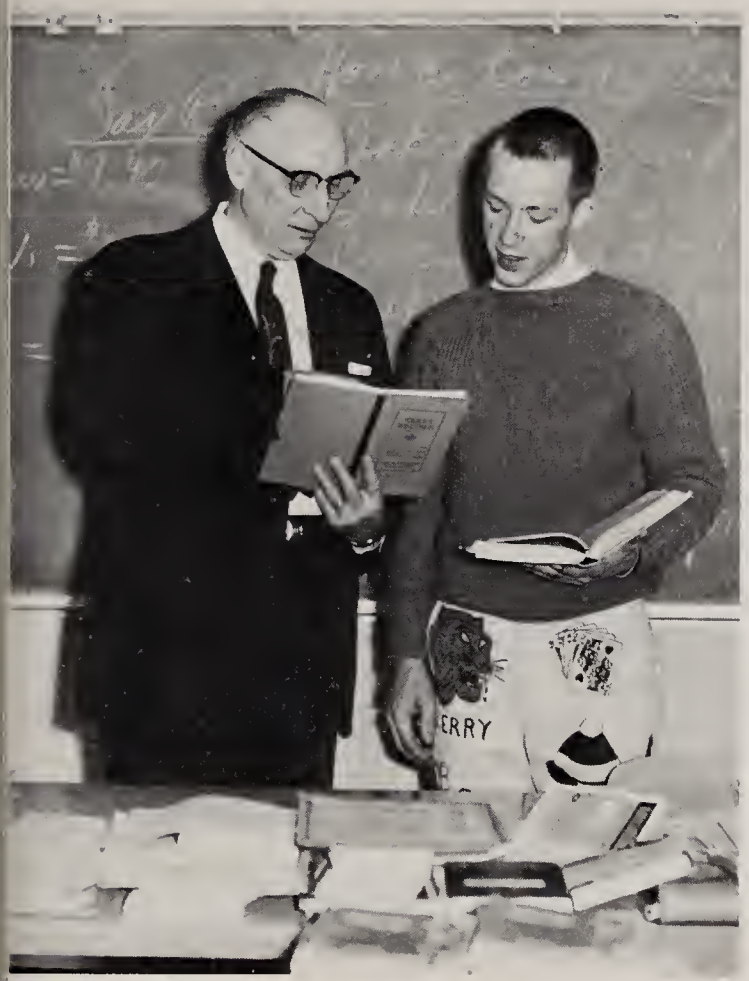

We discuss our grade averages with our teachers and determine how we can raise them, if necessary.

Speech enthusiasts spend many after-school hours preparing for contests.

Basketball practice is the daily, after-school destination of our athletes.

WE SPENT OUR WEEKENDS AND EVENINGS

The seniors donned senior cords at school and basketball games.

Those people with whom we share our troubles and joys and from whom we borrow clothes are known as our friends. Our weekends are devoted to them. The game on Friday night, the crowded, jubilant fan bus, the latest dance craze at the record hop, the pajama parties, the movies----------all of these times are made more memorable because of the friends we share them with. Sometimes we have a "hen party" or we just ride around with the "guys". Other times we find ourselves out on a date with that big brawny dream we just happened to run into in the hall, or the cute little blond who sits in the next row in geometry. Once in a while we even study, but it seems so much more enjoyable when we are helping a pal.

These are the years we will long remember. We are carefree and gay. The times we will cherish most are those wonderful weekends with our friends.

Our fans eagerly support the Eagle pigskin carriers.

RELAXING AND ENJOYING OUR FRIENDS.

Some students can concentrate on three things at once—food, studies, and television.

The "Twist", the latest dance craze, is launched into full swing at our dances.

WE WON MANY HONORS,

BOTH SMALL AND LARGE.

Barbara Wince, selected D.A.R. Good Citizen by the senior class, receives her award from Mr. King.

Youth is a struggle to be popular and noticed; to make a name for oneself and be respected. We of CCJHS win many honors; both small and large. Some find recognition in athletics, others in academics. Small honors come with the trading of class rings. Honors are bestowed upon those who have a ready smile and display good citizenship. Many excell in the musical field and win recognition for their talent and skill. Speech activities offer us a chance to express ourselves and develop poise, while winning honors. Yes, there's always room at the top and that's exactly where we are headed.

Far right: Susan Bates, senior attendant; Judee Manter, freshman attendant; Jane Alter, queen; Joanne Motz, sophomore attendant; Anita Dygert, junior attendant.

No, it's not an animal—it's a class ring wrapped with fur.

HALLOWEEN COURT

To see ourselves in activities

We're a busy, funloving group of people. In addition to textbook knowledge, we gain valuable experiences through taking part in school activities. We develop leadership and allow for self expression — both important assets for our adventure into the adult world. We widen our interests and abilities, which help in selecting our vocations and goals for the future.

Many heads have been shaken over "this younger generation." We want others to see the kind of people we really are, what we are doing and where we are going.

National Honor Society
Row I: Cindy Van Houten, Jone Plattner, Lynn Wilkinson
Row II: Peggy Platter, Barbara Wince, Jean Farmer, Bonnie Bezner
Row III: Lyle Kelsey, Bob Smith

NATIONAL HONOR SOCIETY

The National Honor Society is just that; it is a national organization with headquarters in Washington, D.C., and it is an honor to be nominated, for names are registered with the Society, and there are certain scholarships available only to these persons.

The Society was inaugurated at C.C.J.H.S. in 1960. To qualify, a senior must have kept a 3.6 average for six semesters. Each member is awarded with an honor key and a certificate. Those who qualified this year were Bonnie Bezner, Jean Farmer, Lyle Kelsey, Peggy Platter, Jone Plattner, Bob Smith, Cindy VanHouten, Lynn Wilkinson, and Barbara Wince.

Standing: Tim Thomson, president
Row 1: Mr. Fry, John Fleck, Barbara Wince, Todd Brown, Bob Morsches, Marv Goble
Row 2: Shirley Knisley, Carol Rottmeyer, Susan Bates, Susie Duncan, Jean Farmer, Linda Hauser, Jean Ann Fesler, Sherrill Samuels, Jeanne Alvarez
Row 3: Tony Smith, Don Beeching, Jack Stellhorn, Harry Staley, Dean Curry, Jim Nelson, Wally Meyers, Don Hindbaugh, Randy Williams
Row 4: Diane Oplinger, June Guisinger, Mike Trout, John Bloom

COUNCIL AIDS IN SCHOOL AFFAIRS

A representative from each home room is chosen to serve on the Student Council, as well as the president and vice-president of each class, who are automatically members.

The Council was organized in 1959 to give students a more active part in the government of the school. They have, since then, provided the school with many services and helped solve problems that arise.

Not pictured are the freshmen members, who were elected near the end of the first semester. They are Mike Minier, Joe Zickgraf, Randy Cook, Connie Fisher, Susan Schmitt, Robert Kaufman, and Cheryl Pressler.

Tim Thomson was elected president of the Council this year, and John Fleck was vice-president. Assisting them were Barbara Wince as secretary, Bob Morsches as treasurer, Todd Brown as reporter and Marv Goble as parliamentarian. Also a great help to the group was Mr. Fry, who was the sponsor.

Student Council Officers

Marv Goble, parliamentarian; Todd Brown, reporter; Barbara Wince, secretary; Tim Thomson, president; John Fleck, vice-president; Bob Morsches, treasurer; Mr. Fry, sponsor.

Row 1: Susan Bates, Jacie Worrick, Jane Hockemeyer, John Fleck, Bob Smith. Row 2: Marcia Holloway, Jane McDaniel, Chris Sheets, Jim Heupel, Connie Workman, Paula Cotterly. Row 3: Dick Gall, Carole Roe, Charlotte Hurd, Joanne Motz, Wanda Harvey, Dena Chapman. Row 4: Mr. Fleck, Jean Ann Fesler, Dean Weilacher, Kathy Brennan, Miss Stavropulos.

NFL INITIATES TWENTY NEOPHYTES

Saturday morning–5:30 a. m. "Where's my pillow?" "Somebody help me memorize my speech!" "Who swiped my blanket?" "Knock it off you guys, we're trying to get some sleep!"

Yes, this was the story almost every Saturday morning as brave speech students boarded the bus for an off-distant contest. These jaunts were sheer torture at times, but the benefits were well worth the efforts.

Cheers to our debate team for a good job in their first year of varsity competition. The debaters, Dick Gall, Kathy Brennan, Jim Heupel, Jean Ann Fesler, and Sandie Raupher, who replaced Jean Ann, put in many long hours of earnest labor for the federal aid to education topic.

Sponsored by Miss Stavropulos and Mr. Fleck, Bob Smith was elected president of our chapter, supported by John Fleck. Susan Bates was our secretary, Jacie Worrick recorded points, Dean Weilacher counted money, and Jane Hockemeyer wrote our history.

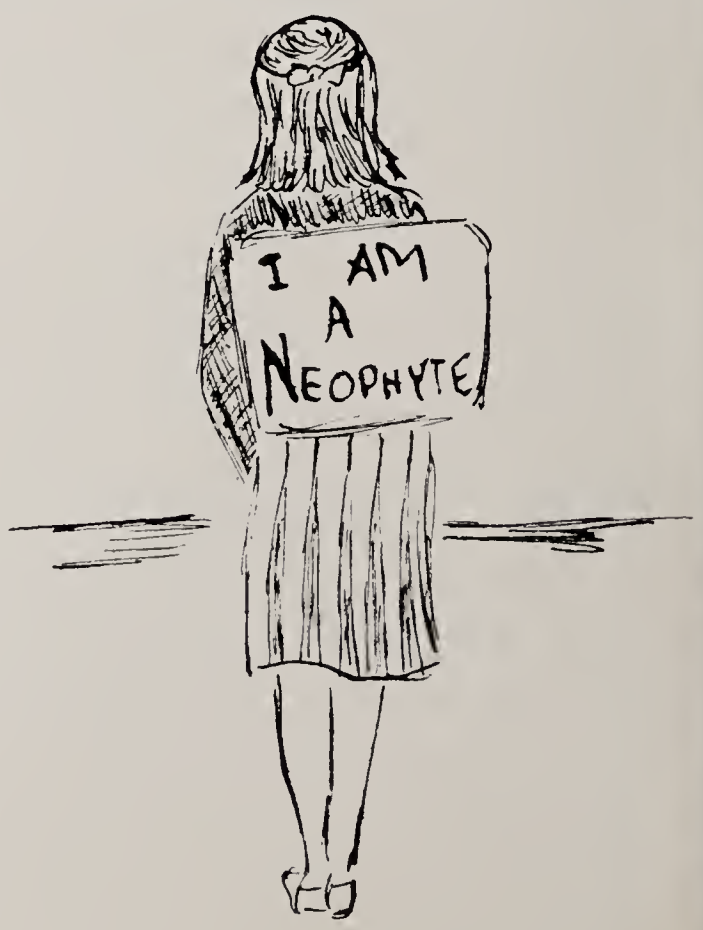

FORUM INAUGURATES INTRAMURAL SPEECH CONTEST

To show that CCJHS has a speech program that's on the ball, speech students and sponsors decided to have a local speech contest. Forum, with the advice and assistance of NFL, launched a speech contest open to all NFL and Forum members. The contest was stimulating and awards were given in humorous, dramatical, oratorical, and poetical interpretation, radio announcing, discussion, original oratory, extemporaneous and impromptu speaking, and debating.

Forum members were invited to "inexperienced" interscholastic contests where they could participate without the competition of experienced NFL members. These contests were held at Lafayette, Howe Military, Huntington, and Manchester. These also enabled Forum to qualify twenty students for membership in National Forensic League.

Much credit for success is due Miss Stavropulos and Mr. Fleck for supporting and coaching these organizations this year. The officers were Marilyn Mowrey, president; John Bloom, vice president; Kay Hartman, secretary; and Jill White, treasurer.

Row 1: Miss Stravropulos, Marilyn Mowrey, John Bloom, Kay Hartman, Jill White, Mr. Fleck. Row 2: Linda Zumbrun, Gladdie Wood, Susie Duncan, Lois Orcutt, Sandie Raupher, Kay Barney, Kathleen Ness. Row 3: Sandy Ellis, Karen Kauffman, Joanne Bates, Judy Easterday, Judy Lawson, Becky Stuersel, Jane Argerbright, Andrea Eberhard, Charlene Ness. Row 4: Jeff Ott, Jon Schubert, Tom Roe, Steve Sparling, Robert Rindfusz, Bob Brittain, Jim Helfrich, and Richard Mueller.

Row 1: Paula Cotterly, Bob Farmer, Kay Smith, Tim Thomson, Sandy Wiley.
Row 2: Mary Byers, Wanda Harvey, Mary Ann Ferber, Peggy Platter, Ida Sklenar, Barbara Wood.
Row 3: Mrs. Bartles, Nancy Miller, Jane Alter, Mary Ann Miller, Martha Vanderford, Mike Trout.

COMMERCIAL CLUB

Sixteen students met the requirements for membership in the Commercial Club this year. To qualify, a student had to type fifty words a minute for ten minutes with five or less mistakes, or take shorthand at sixty words a minute for ten minutes with five or less mistakes.

Paula Cotterly was selected to preside over the club meetings and Mike Trout acted as her assistant. The minutes were written by Kay Smith, and Tim Thompson was in charge of the club finances.

Among other tasks, the Commercial Club performed services for the teachers such as typing, making dittos, and any other clerical work that was needed.

The club sponsored the St. Patrick's Dance in March and also visited Fort Wayne office buildings in the spring. To complete the year, members enjoyed their annual banquet where honorary certificates and special awards were presented to students who achieved accuracy and speed in their work.

DELEGATES: Row 1: Bonnie Bezner, Susan Bates, Jone Plattner, Jean Farmer, Jane Alter, Deanna Mills. Row 2: Dick Cullers, Jim Nichols, Dean Weilacher, Larry Harvey, Dave Rouch, Chuck Luther, Tim Thomson.

GIRLS' AND BOYS' STATE

Hoosier Girls' and Boys' State are efforts on the part of the American Legion to bring to the girls and boys of Indiana the knowledge of the fundamental principles of Indiana government through actual practice and control. Each is a mythical state made up of approximately 900 students from every part of Indiana. Classes and discussions on local and state governmental operations are held, nominating conventions are staged, mock elections are conducted, and the winning candidates are given a chance to perform their duties.

Both sessions are held on the campus of Indiana University — Boys' State the second week in June and Girls' State two weeks later. Local service clubs sponsored thirteen students from our school.

ALTERNATES: Row 1: Carol Roe, Carol Geiger, Virginia Bockleman, Barbara Wince, Mary Snodgrass. Row 2: Bob Smith, Steve Zumbrun, Bob Morsches, Dale Dunfee.

F. T. A. DOUBLES ENROLLMENT

Row 1: Mr. Holycross, sponsor; M. Holloway, C. Workman, secretary; D. Dunfee, vice-president; J. Hockemeyer, president; K. Sheets, treasurer; J. Plattner, parliamentarian; S. Bates, M. Trout. Row 2: K. Brennan, S. Kreider, P. Cotterly, C. Roe, S. Thompson, E. Stocker, D. White, S. Mcdevitt, B. Brittain. Row 3: J. Sims, B. Bezner, C. Hurd, W. Harvey, J. Fesler, J. Pugh, J. Ott, J. Sewell, J. Nelson. Row 4: B. Farmer, B. Smith, C. Richey, P. Egolf, J. Hart, G. Ummel, K. Barney, S. Raupfer, V. Mohler, J. Biddle, K. Doudt. Row 5: K. Kauffman, B. Lane, B. Rhodes, W. Kniss, N. Montz, K. Kauffman, S. Collins, S. Smith, P. White, L. Hodson. Row 6: W. Harvey, J. Butler, B. Price, J. Schultz, M. Mowrey, J. Brallier, B. Weldy, J. Schubert, M. Andrews, M. Barnes. Row 7: S. Hurtt, S. Duncan, A. Dygert, L. Orcutt, D. Chapman, J. Alvarez, L. Calvert, C. Trier, D. Snyder, T. Roe, L. Harvey.

Students choosing teaching as a career were able to promote their interest and understanding of the profession by becoming members of the Bernice Carver Chapter of Future Teachers of America. In April, which is Career Teaching Month, the organization gave the members first-hand experiences in teaching. The members also enjoyed presenting apples to our teachers in recognition of their service and dedication to their profession.

This year's club proudly boasted of a double in enrollment over last year. They were also proud to host the Area 2 Fall Convention.

Ann views class as teacher.

D. C. E. STUDENTS DEVELOP SKILLS

Sue Schrader practices as a dental assistant under supervision of Dr. Lowell Grant.

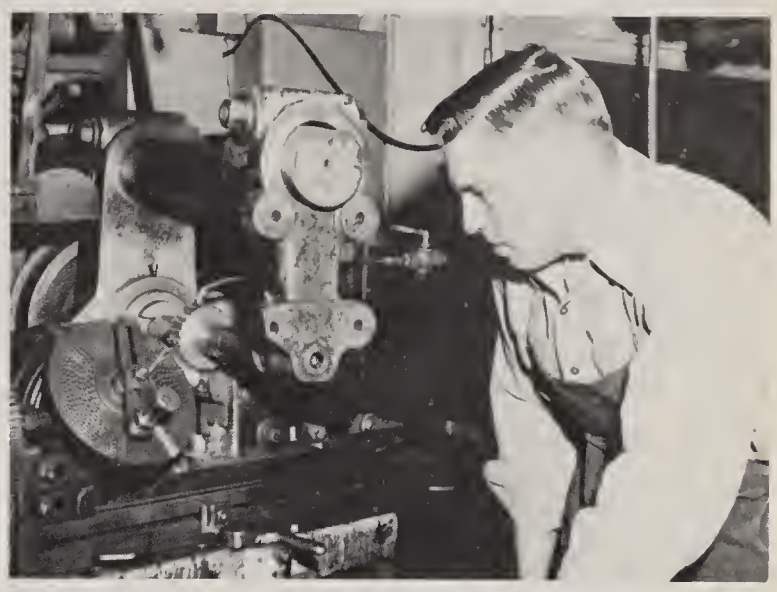

Ken Rupley becomes acquainted with the mechanical details involved with his job at Plew Tool and Die Shop.

Row 1: Mr. Bergman, sponsor; Shelia Cole, president; Pat Snyder, Ruth Adams, Barbara Caudill, Judy Leininger, vice-president; Janet Ernst, reporter. Row 2: Dave Ferguson, Kenny Rupley, Jim Nichols, Gary Jagger. Row 3: Rita Kilgore, secretary-treasurer; Roberta Louderback, Carol Sumney, Connie Smith, Gloria Zink, Sue Schrader.

SUNSHINE DANCED THROUGH WINTER

Thanksgiving baskets of food were delivered to needy families by the junior and freshmen members.

Seniors and sophomores took bud vases to the nursing home the day before Thanksgiving.

The Columbia City Sunshine Society chapter boasts that theirs is one of the largest memberships in the state, and is also the largest organization in the school, with more than 200 girls from all classes participating.

Some of the Society's activities this year were the District Convention, which was held here in Columbia City in October, preparing Thanksgiving baskets for the needy, a Riley Fund drive, a record hop, and sending a part of our membership to the State Convention at North Manchester.

One of the biggest events in the school year is the Sunshine semi-formal Christmas dance. This year it was held at the 4-H Building, with the High School Dance Band providing the music.

President for the 1961-62 year was Sandy Wiley. Vice-president was Sereta Fisher. Other officers were Jean Farmer, treasurer; Jacie Worrick, secretary; Karen Barnes, corresponding secretary; and Peggy Coon, reporter. The sponsor this year was Mrs. Holycross.

WONDERLAND AT CHRISTMAS FORMAL

CHEERBLOCK STRENGTHENS TEAM

The Columbia City Varsity Cheerblock backed the fighting Eagles all the way, both in victory and defeat. The cheerblock is composed of one hundred and twenty members dedicated to the purpose of leading the team to victory. The cheerblock proudly displayed their bright new golden vests this year along with white long-sleeved blouses, white gloves, and dark skirts. Full co-operation, good spirit, and total teamwork made the cheerblock a great asset to the student morale at C. C. J. H. S. Also, for the first time, there was a reserve cheerblock made up of freshmen girls. They supported the reserve team completely with an enthusiastic spirit. Due credit and recognition should be given to both the reserve and varsity cheerblock by the entire student body.

Left to right: Richard Mueller, Gary Crawford, John Gemmer, Wayne McKinney, Mr. Fleck; Sponsor, Benny Kessler, Paul Clawson, Mike Grant, Jim Hartley.

RADIO CLUB "HAMS" IT UP

The Radio Club of C. C. J. H. S. promotes the understanding and the betterment of the radio. The members meet once a week to study a textbook which introduces them to the radio and explains how it operates. Also, they learn how to build a receiver and transmitter. By using the school's equipment they can apply for a license to operate a short wave radio. This is a club especially for boys who are interested in radio.

Mike Grant, Jim Hartley, and Wayne Mckinney are assembling part of their radio equipment.

Future Homemakers of America is an organization banding together the girls of C. C. J. H. S. who express an interest in preparing for their future lives as homemakers. They are from left to right on the opposite page: Row 1: Sponsor, Mrs. Might; P. Platter, G. Zink, V. Bockleman, C. VanHouten, M. Agerbright, K. Platter, M. Ferber. Row 2: D. Sheets, C. Robbins, J. Motz, P. Egolf, I. Sklenar, K. Ness, B. Rhodes, D. Fields. Row 3: P. Hinen, L. Hinen, S. Keirn, P. Cole, P. Walter, P. Stanfield, J. Kraus, C. Geiger, J. Schaeffer, K. Weist. Row 4: C. Lott, C. Hess, M. Wilcoxson, N. Phillips, A. Forsythe, S. Davis, M. Montague, P. Ganbrell, A. Davis, D. Burkett, J. Ernst, B. Egolf. Row 5: K. Hartman, J. Pumphrey, J. Easterday, B. Easterday, J. Allen, P. Lawrence, M. Kaough, J. Krieder, S. Wagner, E. Kilgore, J. Brown. Row 6: J. Waugh, R. Pepple, B. Mc. Innes, G. Phillips, E. Gerdes, J. Hart, D. Nolt, K. Gallagher, S. Pratt, A. Walker, C. Ness. Row 7: M. Miller, J. Wood, K. Wright, J. Hestings, B. Frasier, P. Fields, C. Zumbrum, N. Guisinger, M. Gerdes, J. Hess, J. Zumbrun, N. Grant. Row 8: N. Hartman, E. Rumsyre, M. Pepple, P. Hess, D. Hess, P. Hammel, H. Herron, S. Stanfield, B. Cochran, P. Gregg, J. Ernst, P. Caudill, J. Imler, S. Dexter.

DAILY THE F.H.A. SEE THEMSELVES

OFFICERS, Row I: Mary Ann Ferber, Scrapbook chairman; Cindy VanHouten, Treasurer; Ginny Bockelman, Secretary; Gloria Zink, Vice-president; standing, Peggy Platter, President. Row II: Joanne Motz, Public relations; Mary Lou Argerbright, Parliamentarian; Kathleen Ness, Recreation; Karen Platter, Reporter; Cheryl Robbins, Recreation; Paulette Egolf, Historian; Mrs. Might, Sponsor.

THROUGH THE LOOKING GLASS.

The members of the F. H. A. can look back through the looking glass of success. The past year has reflected their faithfulness to the club, their enthusiasm for the many activities, and their sincere hope for a bright future. The meetings, conducted by Peggy Platter, were informative and enjoyable. Skits and speakers carried out the themes for many of the meetings. During basketball season the F. H. A. sponsored the coat check.

Parties sprinkled the year with fun, highlighting holidays and other events. A pink and blue shower was given for Mrs. Norman Good, the chapter advisor.

The annual style show, which was held in the spring, demonstrated the talent and effort of the up-and-coming seamstresses. We are sure the Future Homemakers of America have reason to be proud of their organization.

F. F. A. ENCOURAGES LEADERSHIP,

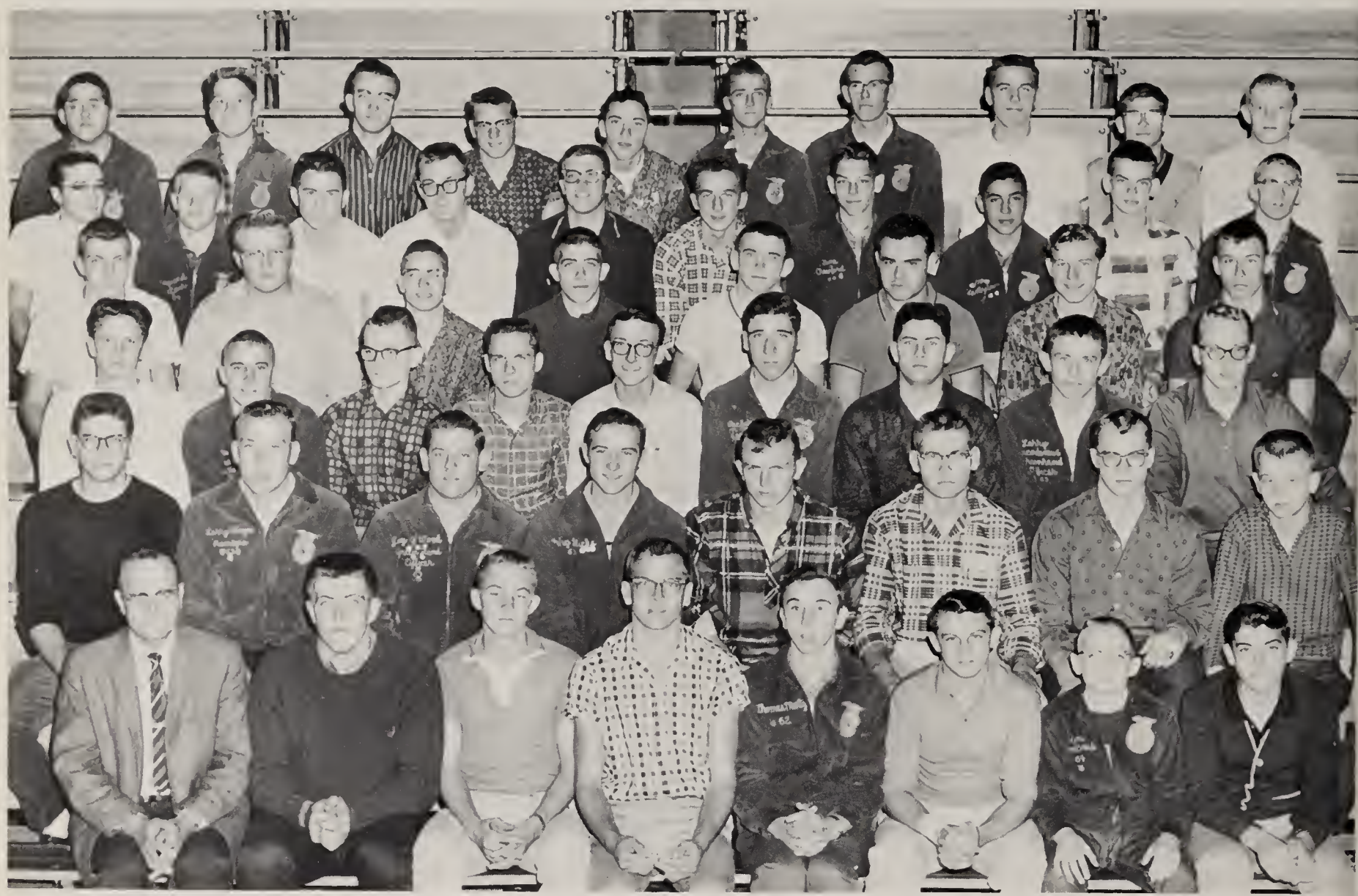

Row 1: Mr. Alter, D. Rouch, Pres.; L. Waugh, Sec.; R. Hess, Treas.; T. Martz, Sentinel; L. Arnold, R. Hindbaugh, F. Maggard. Row 2: D. Schrader, L. Rumsyre, G. Wood, T. Hicks, J. Havens, J. Pettigrew, L. Heintzelman, S. Trier. Row 3: J. Keiser, S. McDevitt, D. Hindbaugh, V. Saggers, R. Pontzius, R. Jagger, D. Conrad, L. Nicodemus, D. Leas. Row 4: L. Zuick, D. Ferber, L. Fudge, L. Plues, J. Fahl, L. Beck, H. Bauer, J. Lefever. Row 5: L. Clark, R. Dittmer, R. Coulter, D. Brown, D. Carver, P. Hawn, G. Crawford, J. Heintzleman, J. Johnson, D. Worrick. Row 6: G. Rubrake, P. Hively, J. Hartly, R. Clouse, T. Alles, J. Easterday, D. Krider, M. Lefever, G. Plues, J. Gieger.

Several F. F. A. members are cutting and tying sorghum cane into bundles, which they planted for a project.

COOPERATION, AND CITIZENSHIP.

A few F. F. A. members loaded the bundles of sorghum cane on a truck to be taken to the sugar cane mill at Berne, Indiana. There the sorghum cane was made into sorghum molasses, which the F. F. A. members sold for a money making project.

Row 1: Mr. Wilder, Spon.; P. Clark, D. Kaogh, S. Kneller, J. Vanderford, M. Hammel, A. Brunner. Row 2: J. Saggars, J. Maggard, A. Farmer, S. Pequignot, J. Pequignot, R. Studebaker, R. Beck, H. Krieder. Row 3: D. Esterline, J. Leininger, A. Glick, R. Blaugh, A. Fugate, D. Yates, R. Ropp. Row 4: K. Mathieu, S. Judd, P. Lopshire, R. Yates, W. Murphy, L. Gaff, R. Hosler, K. Conrad.

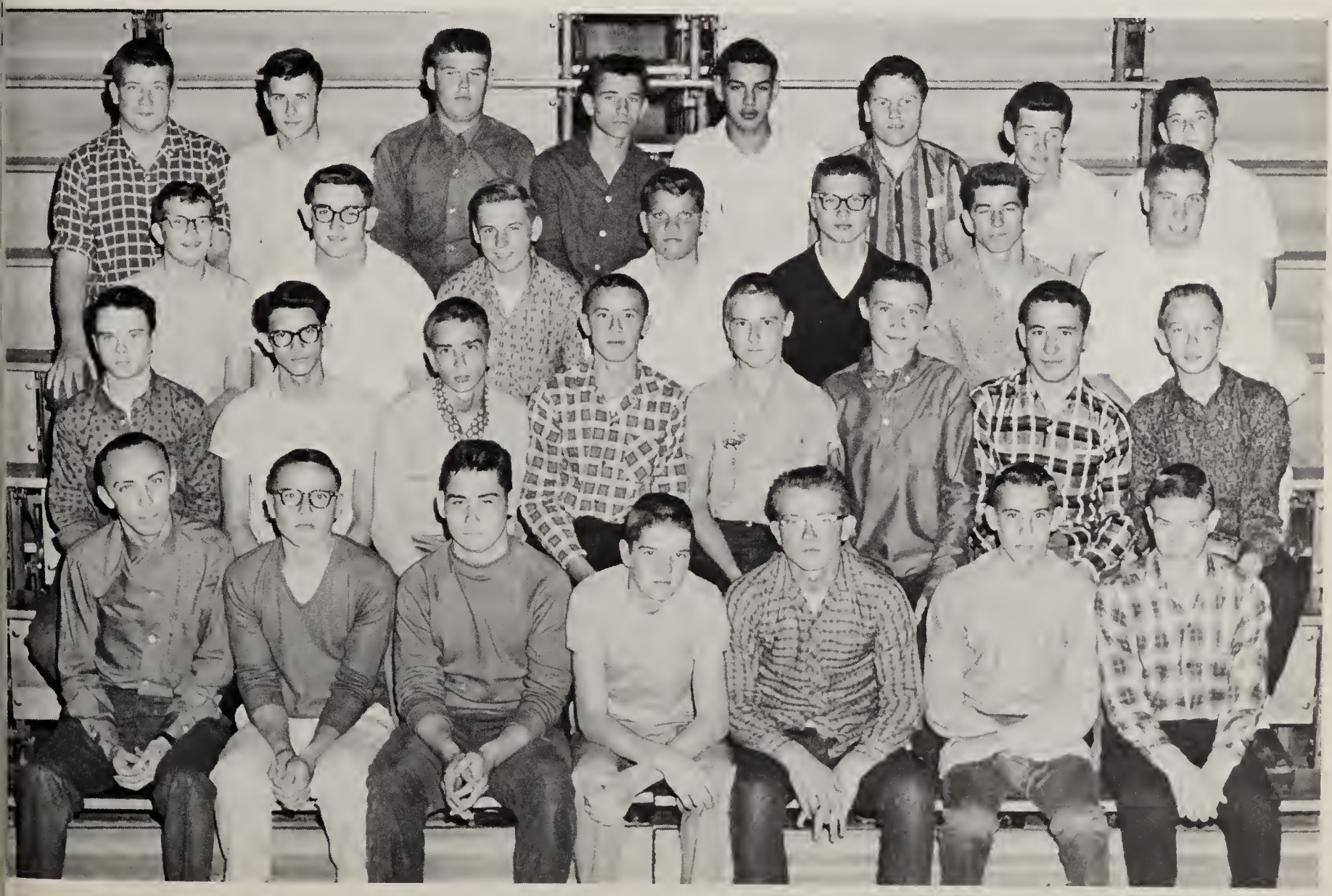

The Eagle boasts an assembly line.

The weekly edition of the Eagle, the school spokesman, was the result of the combined efforts of the journalism class and the Eagle staff. The news stories, editorials, sports stories, and features were prepared in journalism class. The staff edited, typed, mimeographed, organized and put together each issue.

Connie Crowell served as editor; Donna Burkitt was assistant-editor; Janet Ernst served as business manager; and Joyce Easterday held the position of mimeographer.

THE EAGLE INFORMS,

"You go your way and I'll go mine, and I bet I get my Eagles passed out before you do."

Row 1: Miss Schrader, Sponsor; Karen Barnes, Marilee Boyd, Martha Addis, Marilyn Miller, Ann Lang, Sherryl Krider, Marilyn Phillips, Anne Forsythe, Pat Hinen. Row 2 Joyce Kreider, Mary Ann Esterline, Kay Weist, Helen Pequignot, Alice Davis, Janet Ernst, Paula Cotterly, Sereta Fisher, Betty McNamara, Patty Mills, Jan Vogely. Row 3 Debby Juillerat, Dave Heritier, Jo Biddle, Pat Jackson, Jane McDaniel, Dixie Veasey, Susie Walker, Barbara Wood, Marcia Peterson. Row 4 Steve Hurtt, Connie Crowell, Barbara Pettigrew, Jewell Krauss, Sharon Keirn, Jane Phend, Connie Welsheimer, Pat Lawrence, Martha Snodgrass, Carol Sumney, Donna Burkitt. Row 5 Mary Kaough, Dick Gall, Gordon Tripcony, Larry Clark, Steve Silbert, Mike Hey, Sandy Wiley, Jane Wood.

REPORTS, AND ENTERTAINS

The latest scoop is fresh off the press and the editors can relax until next week.

Through Headaches, Headlines, Depressing

All editors are frustrated and Bonnie was no exception as she chalked up a few more finished pages.

No staff could have had more fun and laughs than ours, but as 10:00 p.m. drew near, typewriters and pencils got quite a workout as Judy Leininger and Connie Workman demonstrate.

Another "flapper" subscribes for a Columbian. Man! It's the wildest!!

Came the 1962 Columbian Deadlines

It's done! It's done! A year of planning, drawing, writing, criticizing, rewriting, and general pandemonium is over — finished — complete! To an outsider, our work sessions probably looked like mass confusion, but amidst the rushing, yelling, and hair pulling, a lot of hard work was invested in this year's Columbian. We met our deadlines and now you are holding the finished product in your hands.

BUSINESS STAFF: Jane Hockemeyer, Jane McDaniel, Chris Sheets, Joanne Bates, Mike Rush. Camera shy—Steve Hurtt.

EDITORIAL STAFF, seated: Connie Workman, Susan Bates, assistant editor; Jone Plattner. Standing: Joanne Motz, Susy Alberty, Miss Wheeler, sponsor; Susie Duncan, Ken Kauffman, Charlotte Hurd, Judy Leininger, Kathy Brennan, Tom Martz, photographer.

MUSIC HATH CHARMS . . .

Important requirements for the perfecting of a good choir are interested participants, a capable director, and much hard work. CCJHS choir under the direction of Mrs. Merrill Munns fulfills all of these requisites.

The efforts of the choir are highlighted by the Spring and Christmas Choral Concerts when the community is invited to share in the events. Against a peppermint cane background the choir presented old and new Christmas carols climaxing their program with a candlelight rendition of "This Is Christmas", by Burt. "The Sound of Music" filled the auditorium as the choir and glee club presented the Spring Concert. A girls sextette, a boys quartet, and soloists added variety to the concerts.

An organization such as this could not function efficiently without officers who perform their tasks diligently and faithfully. This year Jean Farmer, secretary; Willie Kniss, librarian; Kent Weeks, stage manager; Dean Weilacher, robe master; and Steve Hurtt and Pam Barnum, reporters, served the choir.

CHOIR MEMBERS

Mrs. Munns, director, ROW ONE, left to right: J. Farmer, D. Wherry, A. Forsythe, K. Wright, M. Mowrey, M. Walters, K. Johnson, K. Gallagher, S. Cozad, N. Miller, J. Bates, A. Brock, J. White. SECOND ROW: M. Johnson, M. Gaff, L. Hodson, S. Duncan, D. Klopfenstein, C. Cooper, L. McClure, D. McKinney, M. Esterline, D. Chapman, L. Orcutt, L. Sheets. ROW THREE: M. Roseberry, P. Gregg, T. Martz, R. Egolf, D. Kuglan, M. Mitchell, K. Weeks, J. Nichols, T. Estlick, R. Cook, J. Webber, J. Ester, W. Kniss, P. Barnum, J. Hart. ROW FOUR: M. Hoffman, C. Whetstone, W. McKinney, T. Roe, D. Weilacher, P. Fisher, R. Anderson, M. Grant, M. Redman, G. Metzger, R. Richy, V. Robbins, S. Hurtt, S. Fenker, C. Trier

Seniors sing along with Mrs. Munns.

BAND MARCHES, ON . . . AND ON . . .

Majorettes; Sarah Binkley, Karen Barnes, Marla Miller, Donna Klopfenstein, Judy Brallier

AND ON . . . AND ON . . .

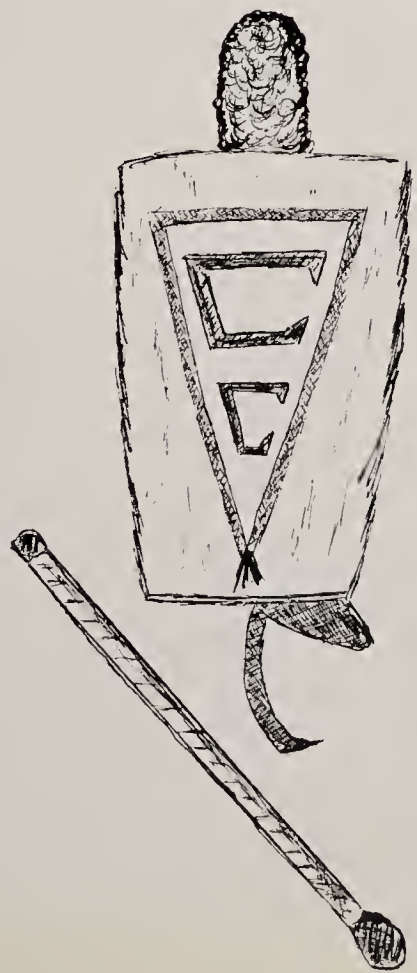

Drum Major; Mike Rush

ROW 1: J. Fesler, J. Brallier, M. Hollowoy, C. Cottermon, G. Wood, M. Auer, S. Goylord, J. McDoniel, P. Wolker.
ROW II: D. Fields, B. Weldy, S. Sporling, K. Ball, S. Hively, R. Vogts, J. Smethers, N. Montz, P. Ramp, D. Link, M. Houpt, D. Dunfee, K. Barney, D. Paulus, J. Thompson, S. Binkley, S. Wenner, W. Horvey,
ROW III: L. Sullivan, J. Hesting, J. Monogo, B. Wood, J. Hull, A. Giles, V. Mohler, J. Auer, M. Dolby, T. Edsoll, S. Norris, J. Pugh, L. Wilkinson, P. Grigsby, C. Gumm, B. Killian, S. Thompson, S. Binkley, C. Sheets, K. Bornes, P. White.

HOURS OF PRACTICE PREPARE

ROW ONE: Mike Rush, first lieutenont; Judy Brollier, reporter; Jane McDoniel, Scrapbook; Jeon Ann Fessler, librorian; ROW TWO: Dole Dunfee, secretory; Jeff Grigsby, sorgeant of stoge equipment; Richord Killion, second lieutenant; Wolter Horvey, sergeont of orms. Stonding: Lorry Horvey, coptain.

ROW IV: C. Robbins, J. Lindsay, J. Bloom, D. Christman, G. Hoover, L. Schulenberg, C. Ramsey, D. Egolf, C. Nix, R. Nelson, C. Hasty, J. Ott, S. Ramsey, D. Cullers, L. Harvey, M. Rush, M. O'Conner, J. Slater, W. Lauer, R. Adams, C. Phend, N. Montz, J. Sheehan, J. Nelson, B. Gage, W. Harvey, J. Grigsby.
STANDING: D. Goldner, D. Nussbaum, R. Richey, T. Barry, S. Ellis, R. Kauffman, D. Mullet, M. Berwert, R. Killian, B. McNamara, Mr. Storckman, director.

CAMERA SHY: D. Irvin, D. Klopfenstein, M. Miller, P. Russell

BAND FOR CONCERTS AND CONTESTS

Well familiar are the days of intense practicing for concerts, contests, and the spring tour. These memories will linger in the minds of our musicians, the members of the CCJHS Concert Band. Many who competed in the ensemble and band contest received high honors. The various concerts given throughout the year entertained and enlightened the hearts of both young and old.

ROW ONE: Mr. Drew, sponsor; Eddie Parent, president; Sandra Gamble, vice-president; Jill White, secretary; Becky Frazier, treasurer ROW TWO: Karen Adams, Jill Whiteleather, Sandy Wagoner, Susan Hood, Sharon Collins, Jeanette Smethers ROW THREE: Sandra Ellis, Patricia Walters, Cindy Ramsey, Sandra Raupfer, Barbara Weldy, Janice Smith, Sandra Helfrich ROW FOUR: Marvin Ewing, Larry Cearbaugh, Alan White, Mike Pontzius, Phyllis Morris, David Cochran, Ralph Wolfe, Isaac Shinneman, Randy Plew

BOOSTER CLUB BOLSTERS MORALE

Everyone profits from concession sales!

ROW ONE: Judy Johnson, Patty Ward, Kathy Pleus, Cheryl Pressler, Trish Walter, Judy Easterday, Mrs. Munns. ROW TWO: Virginia Knecht, Pam Walker, Pat Hinen, Kathy Arnston, Phoebe Gallagher, Brenda Stump, Kay Lamb. ROW THREE: Marleta Blanchard, Jane Seivers, Vicki O'Brien, Charlene Ness, Linda Zumbrun, Nancy Church, Sandra Gamble ROW FOUR: Janice Meyers, Pat Madison, Nola Purcell, Jane Argerbright, Carol Cleland, Susan Hood, Andrea Eberhard.

Dance Band
What is life without music . . .

What is youth without dancing . . .

C. C. J. H. S. Dance Band played for many school and social affairs.

RHYTHM AND HARMONY

ROW ONE: Larry Harvey, Patty White, Sue Thompson, Dale Dunfee, Karen Ball, Diana Fields, Chris Sheets ROW TWO: Jim Sheehan, Jim Nelson, Jeff Grigsby, Walter Harvey ROW THREE: Steve Ramsey, Jeff Ott, Mike Rush, Dick Cullers, PIANIST, Jean Fessler

Girls' Glee Club
Lovely to look at . . .

Delightful to hear . . .

The Girls' Glee Club under the direction of Mrs. Merrill Munns added sparkle and charm to the choral concerts.

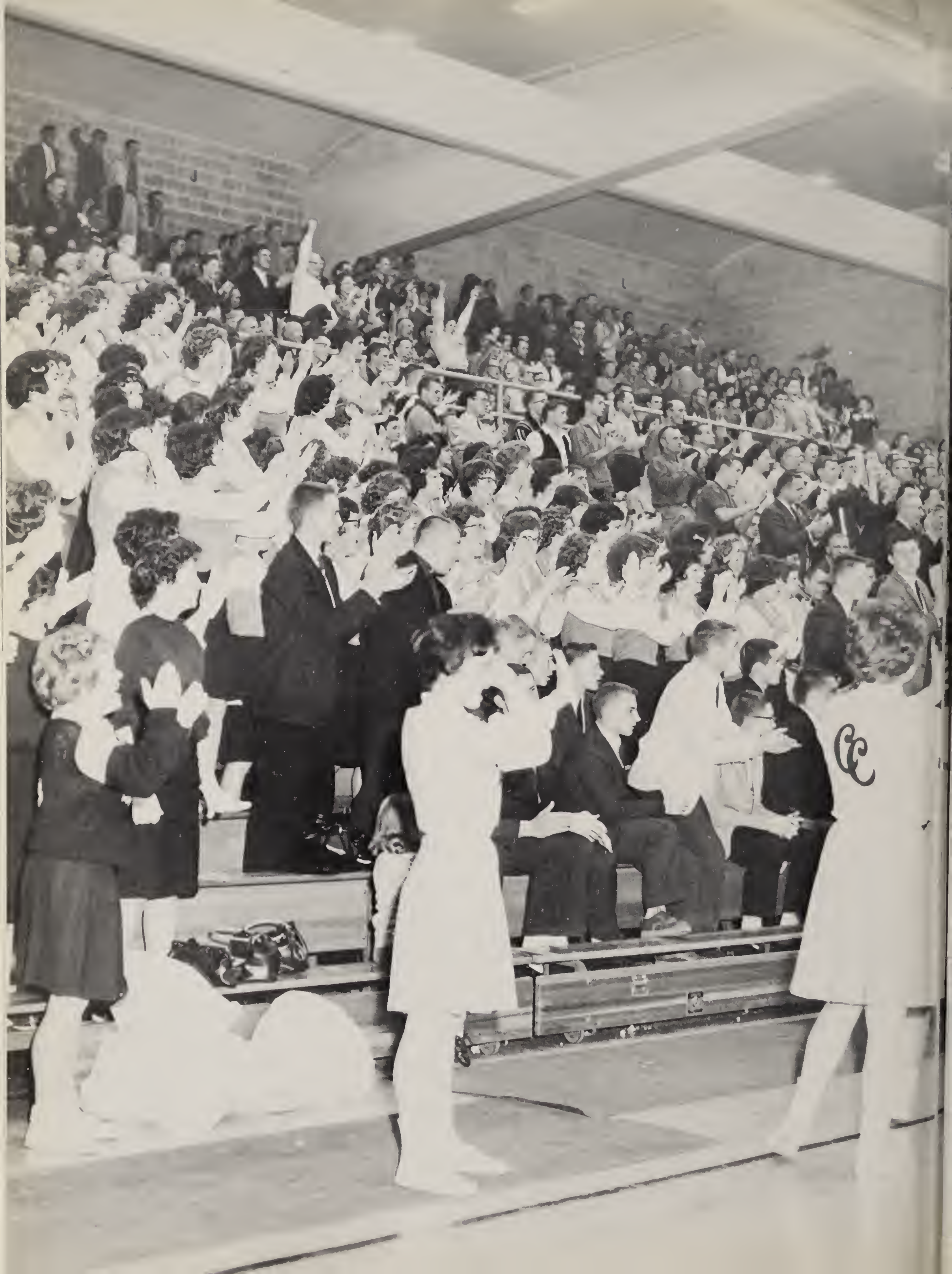

To see ourselves in competitive sports

"Now the seniors yell it — fight, fight, fight-fight-fight!!" The familiar cheers froze on the crisp October air as loyal fans huddled under blankets. On a magnificent new field and under a new coach, our gridiron squad strived to prove again — it's how you play the game that counts.

Seasons changed, but the same pride and loyalty were evident as the cheers resounded through the gym. Our high-flying Eagle cagers made their grand entrance through a giant hoop and kept us on our feet throughout the game.

Sporting new uniforms, the defending conference baseball champions led off the spring sports parade, and we found ourselves suffering from an acute attack of spring fever.

Competitive sports were, indeed, an essential part of our school system, for competition promotes pride, not only for a few boys who are granted the title of "varsity", but for the hundreds of loyal fans who experience the meaning of defeat . . . the thrill of victory.

75

VARSITY SQUAD: Row I: Coach Bush, Jim Heupel, monoger, Bob Rindfusz, Jim Hartley, Ted Hockemeyer, Steve McDevitt, Roy Smith, Dove Link, Jim Fahl, Tom Horstmon, Jim Ulerich, Coach Bergmon. Row II: Coach Ciro, Andy Anderson, Charles Laux, Jerry Lauer, Lorry Heintzelmon, Dove Heriter, Jim Costator, Ed Geiger, Mike Cook, Bud Bowie, Dean Curry. Row III: Mike Andrews, Mike Van, Jerry Geiger, Chuck Luther, Wally Myers, Tom Smith, Don Beeching, Tom Rehrer, Steve Zumbrun, Elmer Stocker, Dove Rouch, John Lefever. Row IV: Bob Beeching, monager, Tom Roe, Harry Stoley, Ed McCoy, Richord Ropp, Tim Thomson, Butch Mueller, Jack Stellhorn, Mox Lefever, Mox Hill, Denny Cole, monoger.

Assistonts Bergman, Rondeau, Cira, and Heod Cooch Bush.

Nopponee	38	CC	21
Elmhurst	0	CC	26
New Hoven	41	CC	14
Bluffton	7	CC	33
Huntington	41	CC	0
Kendallville	35	CC	50
Decotur	20	CC	6
Concordia	19	CC	13
Worsaw	32	CC	7

RESERVE SQUAD, Row I: Coach Bergman, B. Ballard, R. Cook, D. Esterline, G. Kissel, J. Sheehan, J. Laux. Row II: K. Mathiew, D. Cook, J. Zickgraf, D. Gross, D. Bennett, M. Fall. Row III: R. Scheeler, J. Roth, C. Geist, M. Minear, S. Diffendarfer, T. Barry, C. Lovely. Row IV: R. Hill, M. O'Conner, J. Culp, M. Berwert, D. Smith, S. Method, R. Hively, R. Kauffman.

LETTERMEN: Row I: Larry Heintzelman, Bud Bowie, Roy Smith, Jim Hartley. Row II: Tom Reher, Elmer Stocker, Steve Zumbrun, Chuck Luther. Row III: Dave Rouch, Tim Thomson, Butch Mueller, Ed McCoy, Don Beeching.

Losing about half of last year's lettermen and working under a new coach, Columbia City's Eagles put up some good fights and ended the season with a 3-6 record.

The new field was opened as the Eagles trounced the Elmhurst Trojans 26-0. Columbia City racked up a higher score than any opponent by defeating Kendallville 50-35, the third time since competition between the two schools began. After routing Bluffton's Tigers 33-7, the boys tried their luck at mud-slinging against Decatur and got washed up just in time for the traditional game with Warsaw, played under twice-repainted goal posts.

The total scoring gave the Eagles a 233-170 loss, but this does not give the whole story. Our boys gained 2259 yards, completing 45% of their passes for 661 yards and rushing for 1598 yards. This compares with 2488 total yards gained by our opponents, 539 by passing and 1949 by rushing. Opposing teams made 104 first downs to our 88 and made 8 of the 15 interceptions during the season.

Halfback Mike Cook was selected for the all-conference team with Tom Rehrer on the third squad and Chuck Luther, Dave Rouch and Steve Zumbrum gaining honorable mention.

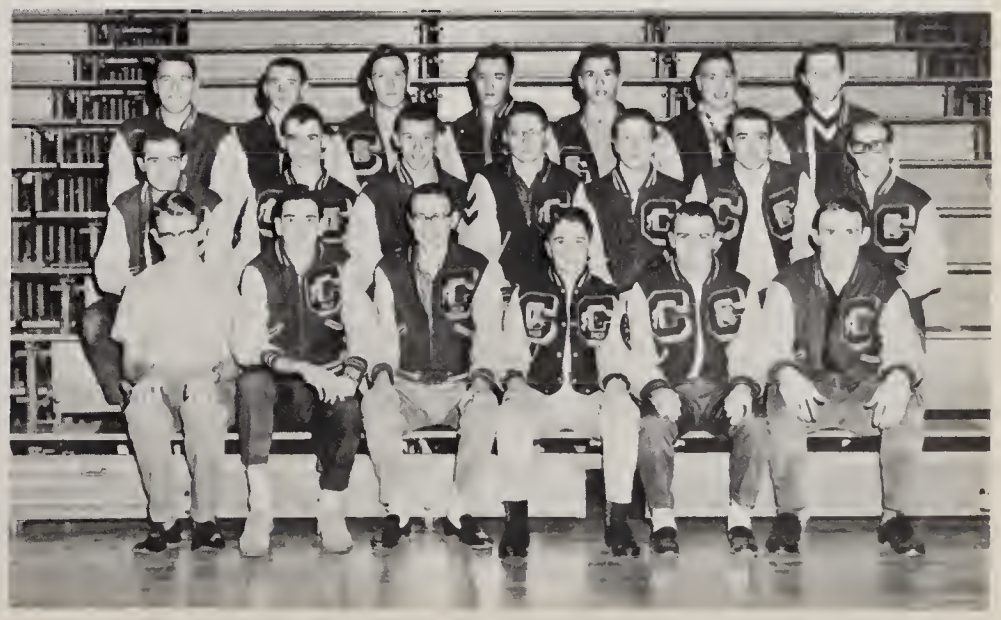

LETTERMEN: Row 1: Bob Rindfusz, Denny Cole, Bob Beeching, Jim Heupel, Dean Curry, Tom Smith. Row II: Jerry Lauer, Mike Andrews, John Lefever, Charles Laux, Dave Link, Mike Cook, Andy Anderson. Row III: Max Lefever, Jim Fahl, Max Hill, Wally Myers, Harry Staley, Richard Rapp, Jack Stellhorn.

I'll get that grasshopper yet!

But coach, the ref hit me.

We may be on opposing teams, but we still love each other.

The fighting Eagles break through the line.

Gitchi, Gitchi, Goo.

DIRT + H_2O = Mud_2

4
4
30

HOOSIER HYSTERIA SPRINGS TO LIFE

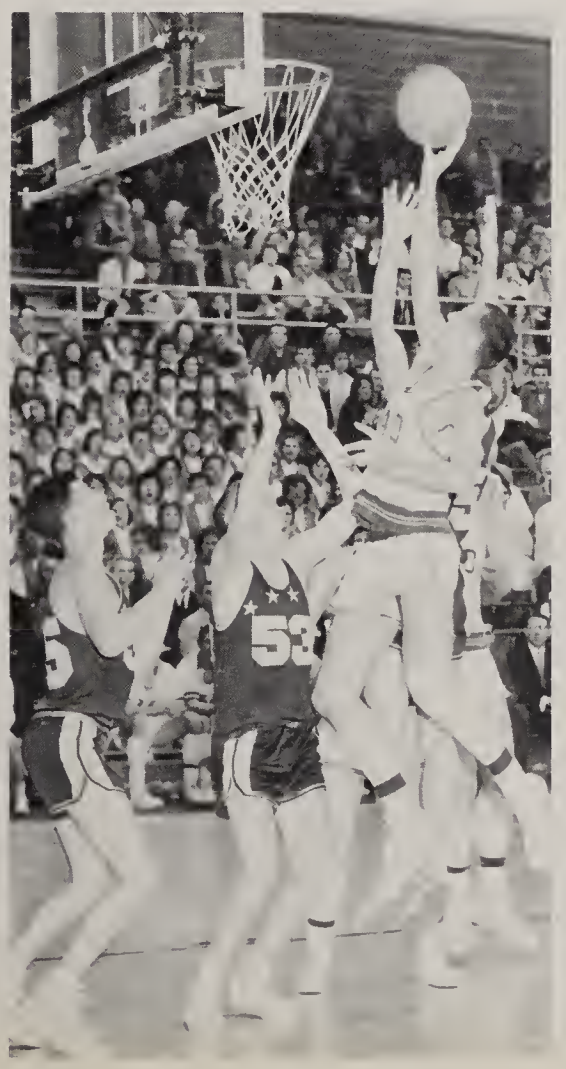

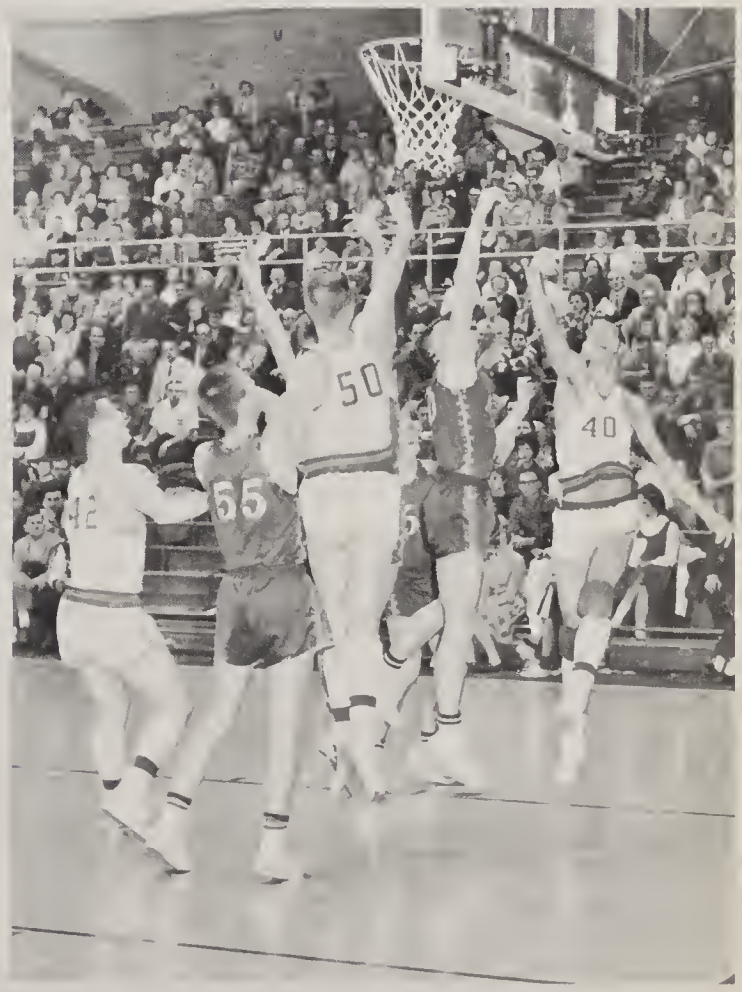

VARSITY

Keith Doudt

Larry Harvey

Chuck Luther

Marvin Goble

Tony Smith

Tom Smith

Jim Sutherland

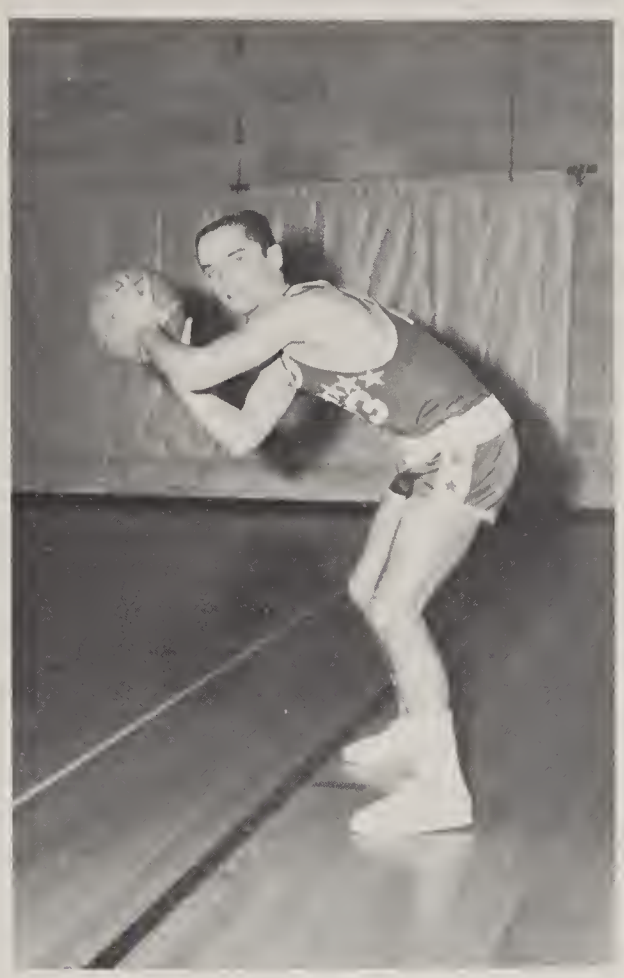

Steve Hurtt

Mike Hey

Mike Cook

Harry Staley

Student managers: Dale Paulus, Charles Lovely, Tim Thomson.

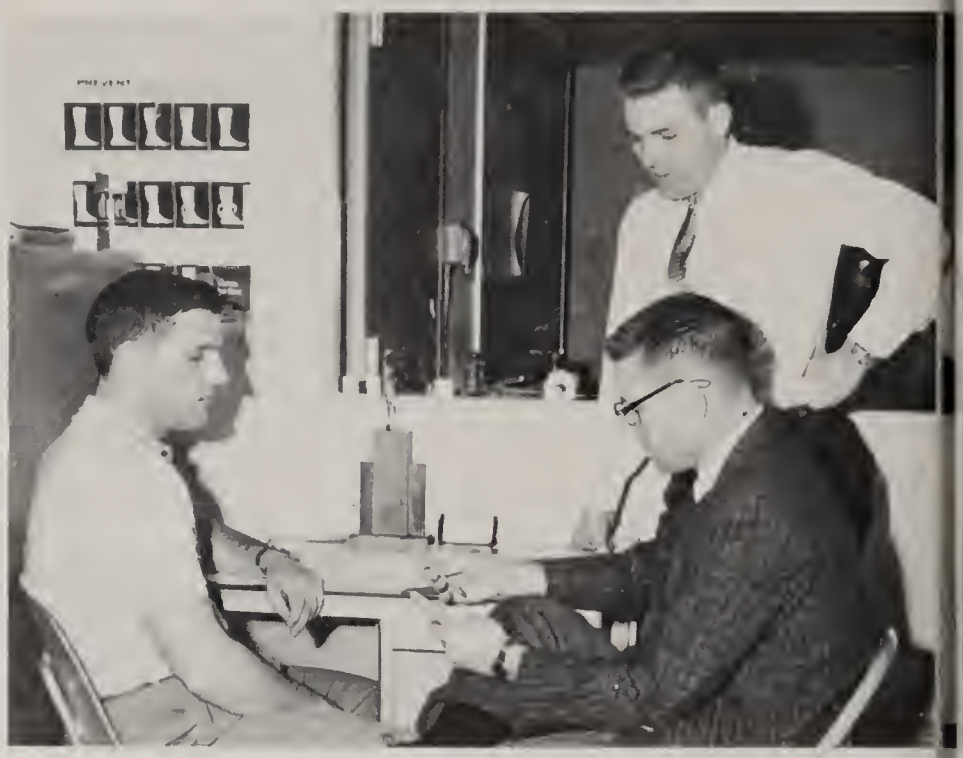

Varsity coach Mark Hammel, Reserve coach George Kind, Freshman coach Roger Tuggle.

Should I fake him out?

Columbia City Eagles again turned in a winning season. The competition was tough and the odds were high, but the Eagles kept on flying high.

The Eagles had only one senior and two juniors returning from last years varsity; however, two other boys transferred in who had played varsity ball for other schools. The splendid training and coaching of the boys by Mark Hammel led them to many victories over such opponents as: New Haven, Decatur, Nappanee, Central Catholic, and Ligonier. Just as most other teams did, we were defeated a few times, but not before we gave our opponents a good battle.

The reserve team turned in a very good record, with only a few defeats. They showed C. C. J. H. S. basketball fans there is plenty of talent in reserve, burning up the hardwood just waiting for varsity competition.

The freshman team also showed a great base on which we can build our future varsity.

Everyone concerned with this year's season should be duly applauded for his contribution to a good season.

All I wanted was the ball; not half a dozen pairs of legs.

Mike Hey puts one in with great ease in the Claypool game.

Looks like Doudt is really trying, wouldn't you say so?

I think it's alive! It's coming closer! What is it?

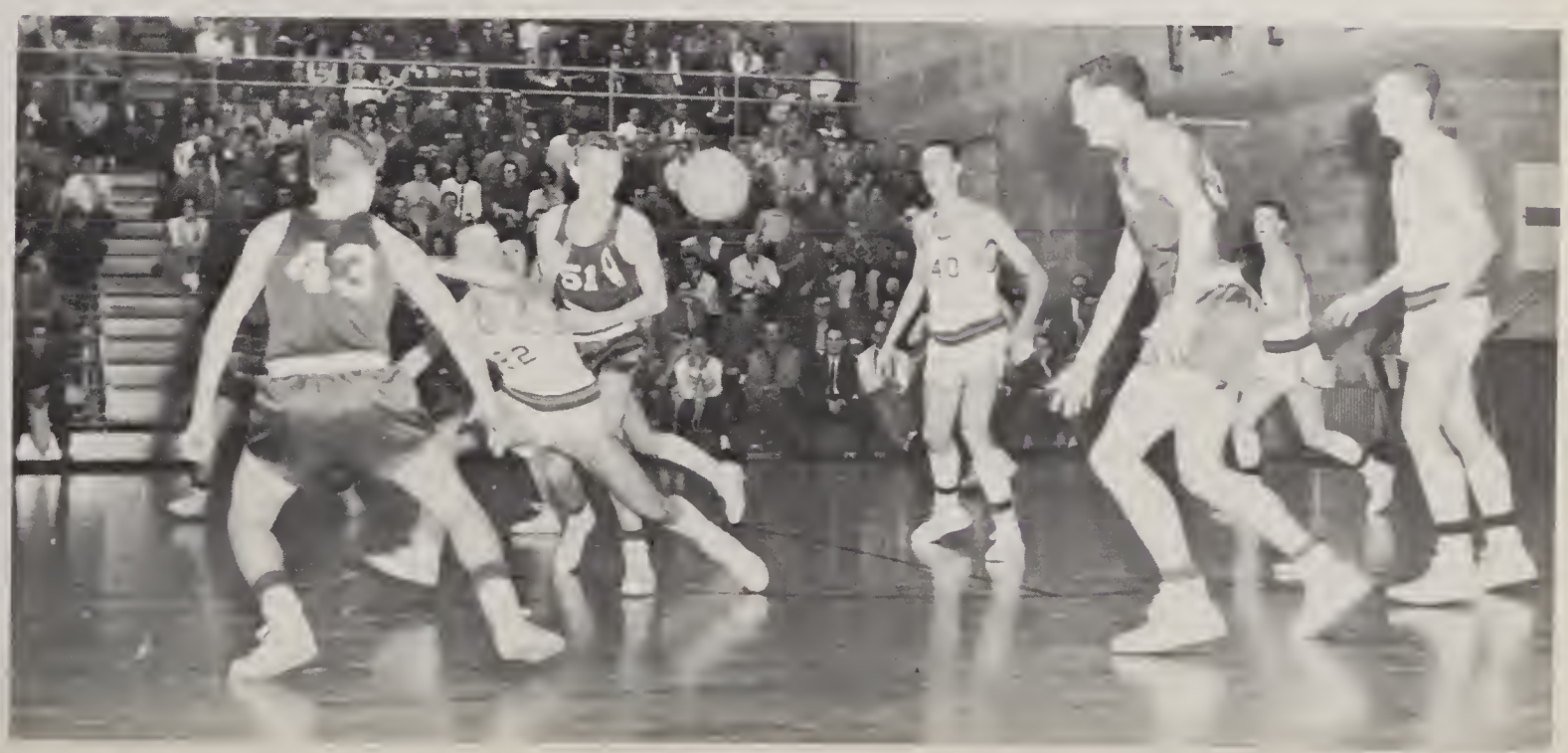

RESERVE PLAYERS: Row 1, J. Weir, R. Mills, S. McDivitt, M. Barnes. Row 2, J. Fahl, W. Myers, K. Lorenz, M. Lefever, F. Dunfee. Row 3, Coach Kind, W. Harvey, J. Stellhorn, T. Roe, T. Smith, J. Schubert.

FRESHMAN PLAYERS: Row 1, D. Cook, K. Geist, R. Cook, S. Mossburg, E. Hollenbaugh. Row 2, K. Coyle, J. Slater, M. O'Conner, R. Pittenger, S. VanVoorst. Row 3, Coach Tuggle, J. Culp, S. Hively, J. Leininger, R. Taylor, G. Hammel.

The reserve team had good backing during the 1961-62 season. For the first time there was a reserve cheerblock. They followed the team at every game, including the 4-way tourney at Pierceton, under the faithful leadership of the reserve cheerleaders.

RESERVE CHEERLEADERS: Joanne Motz, Carole Cleland, Judy Johnson, Jacie Worrick.

CHEERLEADERS PROMOTE SPIRIT

VARSITY CHEERLEADERS: Anita Dygert, Karen Barnes, Jane Alter, Bonnie Bezner.

"Hey Look Us Over" and "Handsome Player" were only two of the many interesting features the varsity cheerleaders put together with the cheerblock, for the enjoyment of basketball fans and for strong support of the team.

Jim Sutherland scares the big ones too, with his fast speed and good ball handling.

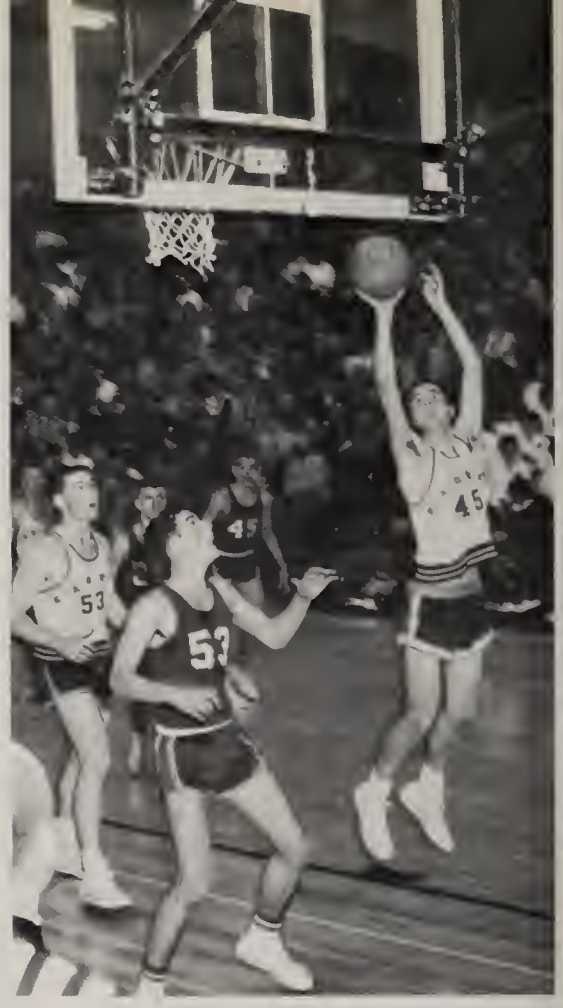

Schubert puts one up during the reserve game.

SKILL AND PRACTICE LEAD TO VICTORY

Let's twist again, like we did last summer.

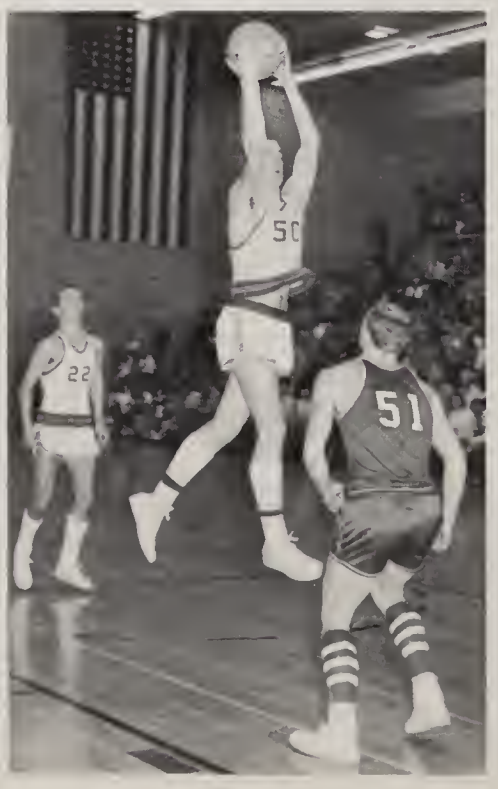

Doudt overpowers four opponents in getting his shot away.

Harvey shows us a little style as he gets a shot away in the Concord game.

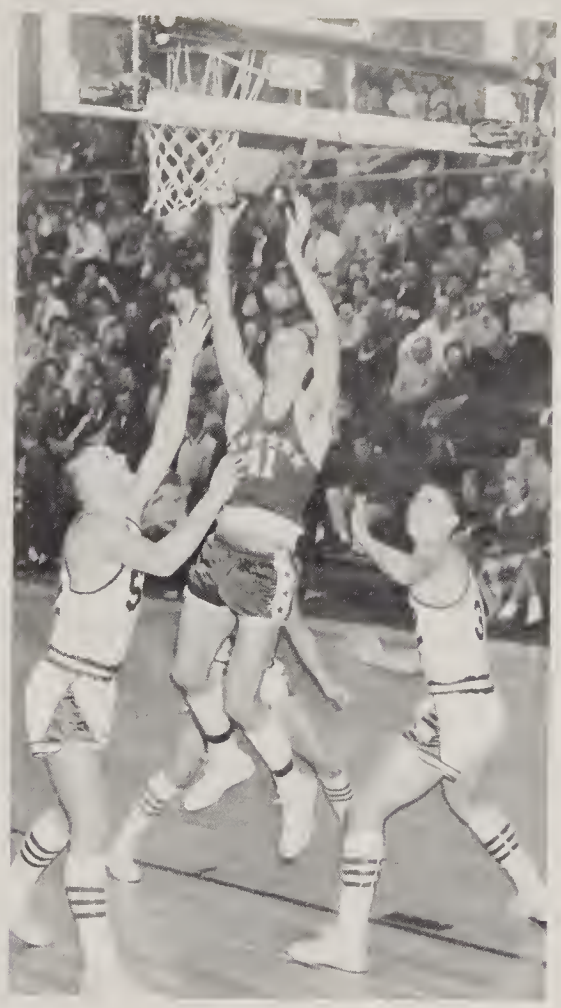

Starting five rest after doing a tremendous job in the Decatur game.

LETTERMEN: Coach Moore, Tom Rehrer, Larry Heintzelman, John Mueller, Jim Nelson, Andy Anderson, Mike Cook, Jim Sutherland.

1961 Track Schedule

CC	79	Angola	29
CC	48	Huntington	60
CC	72	South Whitley	37
CC	80	Concordia	28
CC	46	Central	66
		Central Catholic	24
CC	67	Garrett	41
CC	42	Warsaw	67
CC	68	Larwill	30
		Albion	38
CC	3rd	Class A	
		Rochester Relays	
CC	1st	Berne Relays	
CC	2nd	NEIC	
CC	1st	CC Relays	
CC	87	Manchester	22
CC	2nd	Sectional	

The trackmen of Columbia City Joint High School racked up a very impressive record this year, winning six regular meets, losing two, and placing second in a tri-way meet. Our boys took two firsts and one third in the three relay meets, and slid into second place in the NEIC and the sectional. Mike Cook and John Mueller were on the half-mile relay team that won the sectional in 1:35.5. Several school records were set by sophomores and juniors. Ted Hockemeyer and Larry Heintzelman helped the mile relay team set a new record of 3:43.8. Mike Cook broke the 100- and 220-yard dash records and set new ones at 10.4 and 23.2, respectively. Larry Heintzelman brought this school's record time for the 440 down to 53.2.

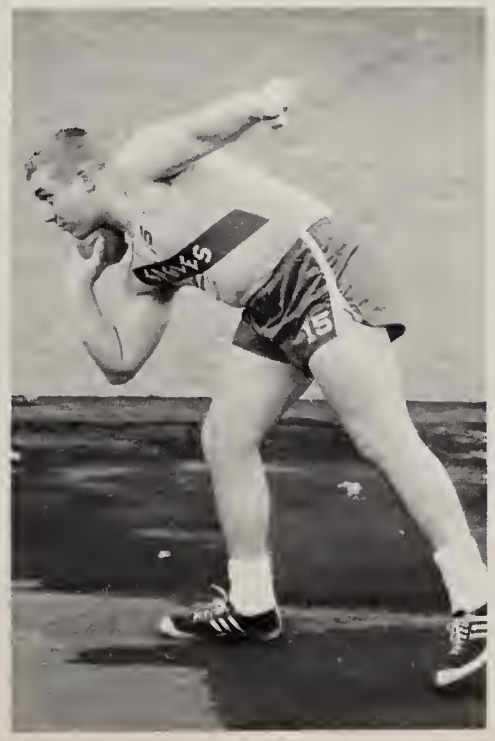

Left to right: Steve Hurtt, Jim Sutherland, Kent Jackson, Elmer Stocker, Jim Heupel, Max Lefever, D. K. Doudt, Chuck Luther, and coach, Roger Tuggle.

BASEBALL TEAMS MAKE HISTORY

Columbia City's baseball team turned in a marvelous record in the 1961 season. They had an 11-1 record, with a stunning 7-0 record in NEIC competition. They placed first in the NEIC standing at the end of the season. This is the first time Columbia City has won this honor. Our mighty Eagles placed five men on the all conference team. Also one boy made the honorable mention list. Roger Tuggle should be commended for the job he did during his first year as baseball coach.

Columbia City's golf team did a fine job in the 1961 season winning more than half of their games. They were in competition with Churubusco, Kendallville, Garrett, North Manchester, and other schools. The team took part in the NEIC meet at Garrett, and they also competed in the sectional golf meet at Brookwood Golf Course in Fort Wayne. Columbia City's golf fans should be proud of our team.

Golf lettermen: Bob Smith, Tim Thomson, and Jon Schubert.

Many of the girls of C. C. J. H. S. joined The Girls' Athletic Association this year. G. A. A. promoted co-operation, teamwork, and responsibility. This year the members took part in basketball and volleyball competition. Also, bowling was added which created a great amount of enthusiasm. Pam Barnum was chosen president of the group. Miss Wolfe was the sponsor.

G. A. A. STIMULATES ACTIVE

PHYSICAL COMPETITION

B. A. A. FOSTERS INTRAMURAL

COMPETITIVE SPIRIT AND SKILLS

The Boys' Athletic Association is an organization which develops intramural spirit among the boys at C. C. J. H. S. It gives them a chance to develop their character and the qualities which make them men. This past year about one hundred and seventy-five boys took advantage of the opportunities offered in B. A. A. The activity for the year was basketball; there were eighteen teams. During the year an all-star team consisting of the better student players played the faculty team and sometimes won.

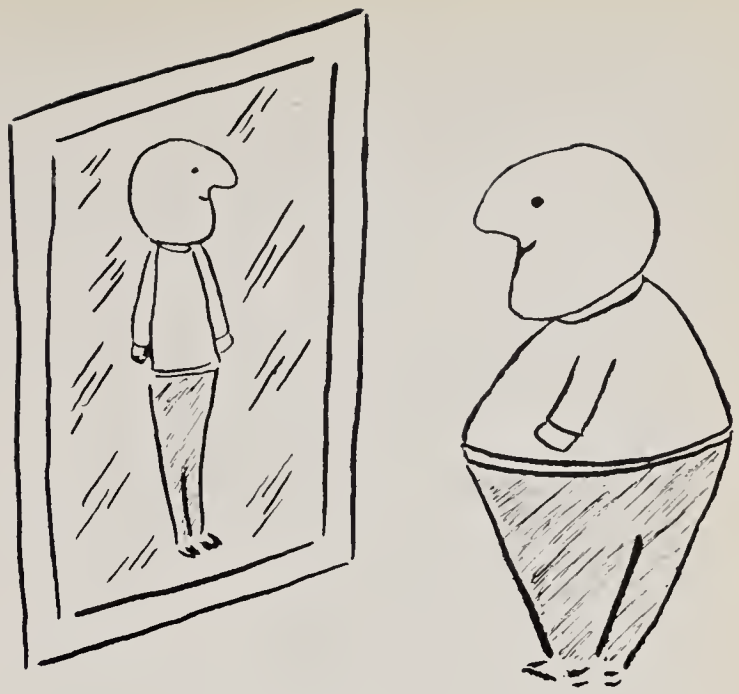

To see ourselves as individuals

Someone to lead, someone to follow, someone with whom we discuss our many problems. Someone, not just anyone; for we are all individuals with different likes, dislikes, goals, and personalities.

Our high school years are exciting ones filled with making friends, "growing up", developing personalities, and learning how to mix socially.

We are seen selecting our own companions. Girlfriends, boyfriends, classroom friends, and the teachers, who give so much of their time to help us acquire knowledge and maturity, are also our friends. The following is an album of friendship.

Dr. A. M. Bennett, Superintendent

SCHOOL BOARD: Row 1: Mr. Wagoner, Mr. Wherry, Mr. Alberty, Mr. Bloom. Row 2: Mr. Miller, M. Cornelius, Mr. Heupel, Mr. Workman, Mr. Shinbeckler.

Mr. Max Gandy, Principal

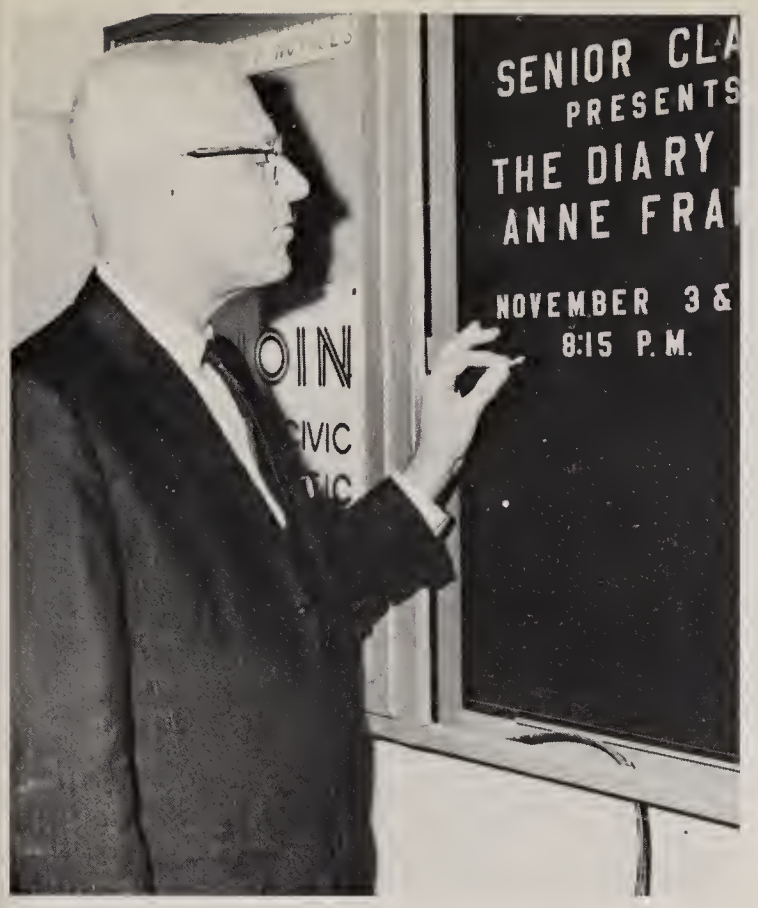

Newell B. Rice, Assistant Principal, Audio Visual Director

Herschell King, Director of Guidance

Marguerite Stultz, Librarian

Seated: Richard Cira, social studies, assistant football coach; Eudolph Holycross, social studies. Standing: Richard Fleck, English, social studies; Robert Berry, social studies; Richard Holt, social studies.

Seated: Mary Wheeler, English; Caroline Bennett, guidance, English; Julia Snodgrass, English. Standing: Ray Moore, English, dramatics, track coach; George Bock, guidance, English.

Seated: Bernice Carver, mathematics; Paul Burkitt, mathematics, science; Ronald Smith, mathematics. Standing: Dallas Parrish, mathematics, health; Francis Bundy, mathematics.

Margery Might, hame economics; Helen Somers, English, hame econamics.

Mark Hammel, boys' physical education, head basketball coach; Vialet Walfe, girls' physical educatian.

Lean Alter, agriculture, biology; William Wilder, agriculture, industrial arts; Fard Fleck, science; Rager Tuggle, biolagy, baseball caach.

Jerry Bush, commerce, health, faatball coach; Barbara Bartels, commerce; Glois Schrader, commerce, Elaine Holycrass, cammerce.

Language–
Barbara Storckman, Spanish;
Constance Stavropulos, English, Speech.
Lois Walter, English, Latin.

Music and Art–
George Kind, Art, Assistant Coach;
Keith Fox, Assistant Band Director;
Hazel Munns, Supervisor of Vocal Music.
Seated: Roger Storckman, Supervisor of Instrumental Music.

Tom Drew, Industrial Arts;
Herbert Fry, Social Studies, Industrial Arts;
Vernon Bergman, Industrial Arts, D. C. E., Assistant Coach.

Mrs. Nichols, Paula Cotterly, Kay Smith, Jane Wood, Mrs. McBride, Patty Mills, Pat Thompson, Jerri Maggart, Ginny Bockelman.

Mr. Walker, Mr. Coy, Mr. Metzger, Mr. Wilkinson, Mr. Herron, Mr. Quinn. Camera shy – Mr. Carver.

Mrs. Hively, Mrs. Will, Mrs. Ferguson, Mrs. Galloway, Mrs. Link.

SENIOR CLASS OFFICERS

TREASURER ..... JARALEE MAGGART
SPONSOR ..... MISS CARVER
VICE-PRESIDENT ..... TODD BROWN
PRESIDENT ..... DON BEECHING
SECRETARY ..... SUSAN BATES
SPONSOR ..... MR. BOCK

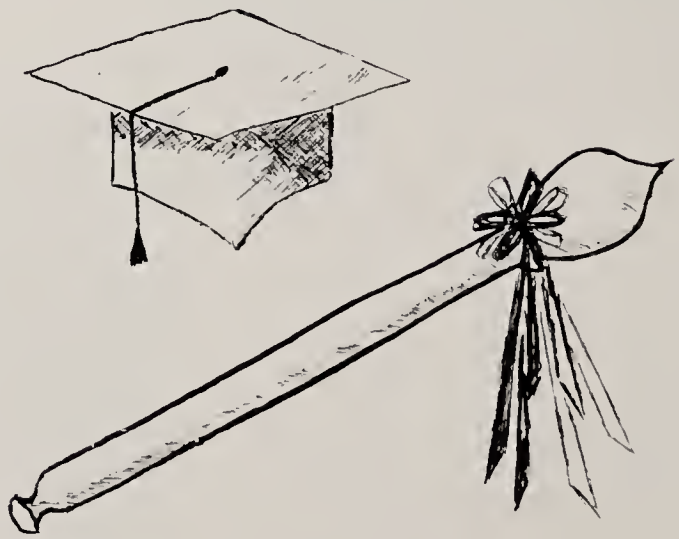

IN 1958 WE SAW OURSELVES AS

RUTH ANN ADAMS F.H.A. 2,3; D.C.E. 4; Sunshine 2,3,4; Marching Band 1,2,3; Concert Band 1,2,3; Cheerblock 1,2. JANE ALTER Student Council 1; Commercial Club 3,4; Forum 2, vice-president 2; Girls' State delegate 3; Sunshine 1,3,4; Marching Band 1,2,3; Concert Band 1,2,3; Senior Play Cast 4; Cheerleader 2,3,4; Class Treasurer 2,3; Prom Attendant 3; Halloween Queen 4. LON ANDERSON D.C.E. 4; Eagle Staff 3; Football 1; Basketball 1,2; Baseball 1; B.A.A. 3; Spanish Club 1,2,3,4.

PAM BARNUM Future Teachers 2,3,4; Forum 1,2; Sunshine 2,3,4; Choir 1,4; Publicity Chairman 4; Columbian Editorial Staff 4, Art Editor 4; G.A.A. 1,2,3,4; President 4; Senior Play Committee 4; Cheerblock 1. SUSAN BATES Student Council 2,4, Secretary 2; Future Teachers 4, songleader 4; N.F.L. 1,2,3,4, Treasurer 3, Secretary 4; Forum 1; Girls' State delegate 3; Science Club 3, Secretary-treasurer 3; Science Fair 3; Columbian Editorial Staff 2,3,4, Assistant Editor 4; G.A.A. 1,2,3; Senior Play Committee 4; Cheerblock 1,4; Class Secretary 1,4; Halloween Queen Attendant 4; McLallen Contest 2,3,4. LARRY BECK F.F.A. 1,2,3,4; B.A.A. 1,2,3,4.

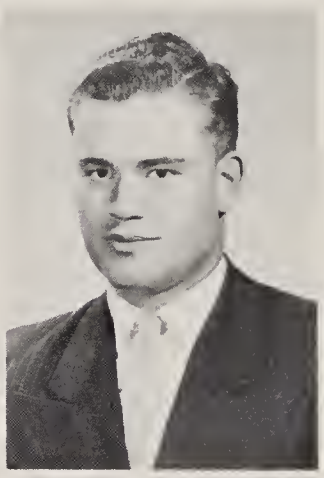

JERRY BECKER Science Fair 3. DON BEECHING Student Council 4, Science Club 3,4; Science Fair 4; Football 1,2,3,4; Track 3; Cheerblock 3; Class President 4; National Merit Commendation 4. BONNIE BEZNER F.T.A. 4; N.F.L. 2,3; Forum 2; Girls' State delegate 3; Sunshine 1,2,3,4; Treasurer 3; Marching Band 1,2,3, Majorette 2,3; Concert Band 1,2,3, Reporter 3; Eagle Staff 3; Sports Editor 3; Columbian Editorial Staff 2,3,4, Editor 4; Spanish Club 1,2,3,4; Senior Play Committee 4; National Honor Society 4; Cheerleader 1,2,3,4, Captain; Prom Attendant 3.

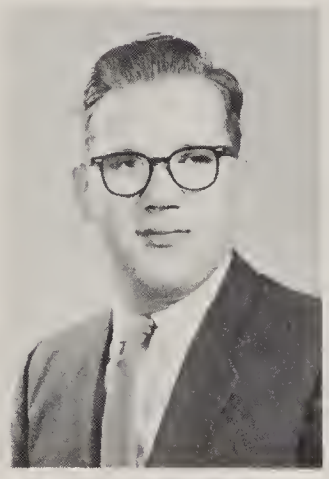
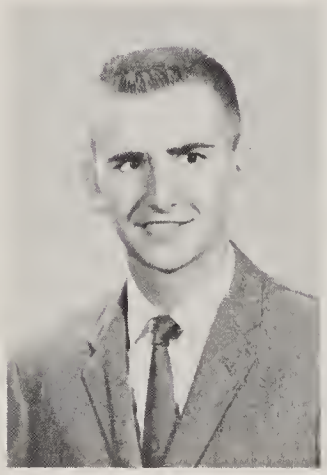

MICHAEL SCOTT BIDDLE Eagle Staff 1; Football 1,2,3; Basketball 1,2; Baseball 4; Track 2; B.A.A. 3,4; Senior Play Committee 4. SARAH JANE BINKLEY F.H.A. 1,2,3; Thespians 2,3,4; Sunshine 1,2,3,4; Marching Band 1,2,3,4, Majorette 4; Concert Band 1,2, 3,4; G.A.A. 3,4, Captain 4; Senior Play Committee 4; Cheerblock 3,4; Cheerleader 2; Class Secretary 3; Track Relay Attendant 4; Sweetheart Queen 1. VIRGINIA KAY BOCKELMAN F.H.A. 2,3,4, Parliamentarian 3, Secretary 4; Thespians 2,3,4; Girls' State alternate 3; Sunshine 1,2,3,4; Choir 1; Senior Play Committee 4, Cheerblock 2,3,4; Office Secretary 4.

RATHER FRIGHTENED FRESHMEN IN A

LEWIS D. BOWIE Football 1,2,3,4; Baseball 1,2; Track 3,4; B.A.A. 1,2,3,4; TODD R. BROWN Radio Club 3; Student Council 4; Reporter 4; Science Fair 2,3,4; Track 3; Senior Class Play 4. DONNA JEAN BURKITT F.H.A. 1,4; Sunshine 2,4; Eagle Staff 3,4, Assistant Editor 4; G.A.A. 1; Cheerblock 1,2,3,4.

JEFFREY BURNHAM Marching Band 1,2; Concert Band 1,2; Eagle Staff 3; B.A.A. 1,2,3. Picture not available. MARY ELIZABETH BYERS Commercial Club 4; Sunshine 1,2,4; Choir 3; Cheerblock 2; Class Treasurer 1. DONALD L. CARVER F.F.A. 1,2,3,4; B.A.A. 1,2,3; Senior Play Committee 4.

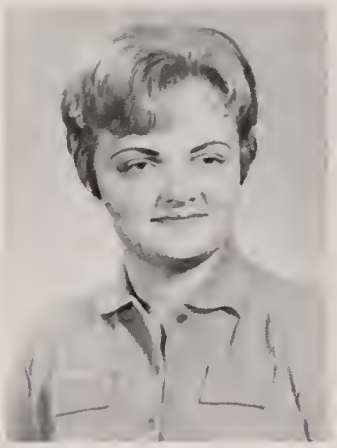
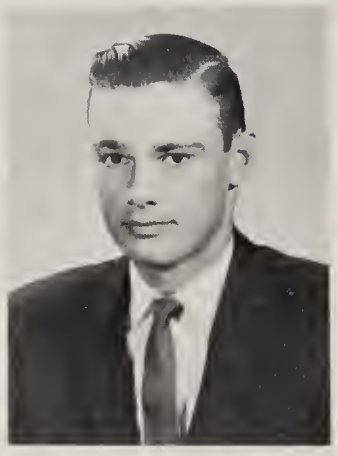
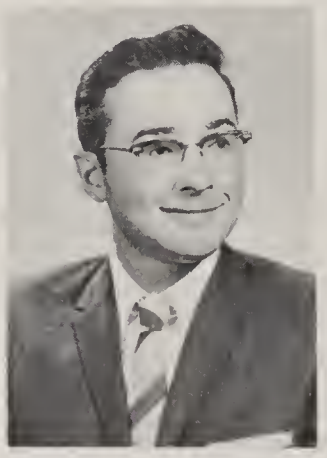

BARBARA SUE CAUDILL F.H.A. 1,2,3; D.C.E. 4; Sunshine 1,2,3,4; Cheerblock 1,2. GARY L. CLARK F.F.A. 1,2,3; B.A.A. 4. LARRY W. CLARK F.F.A. 1,2,3,4, President 1, Reporter 3; Track 3,4.

PAUL ALLEN CLAWSON Future Teachers 4; Radio Club 4; Science Fair 3, 4; Marching Band 1,2; Concert Band 1,2; Senior Play Committee 4. SHEILA RAE COLE F.H.A. 3; D.C.E. 4, President 4; Sunshine 1,2,3; G.A.A. 1,2,3; Cheerblock 1,2,3,4. RONALD COOLMAN.

NEW BUILDING. AS SOPHOMORES WE

PAULA COTTERLY Future Teachers 4; Commercial Club 3,4, President 4; N.F.L. 1,2,3,4; Forum 1,2; Sunshine 1,2,3,4; Eagle Staff 4; G.A.A. 1,2; Spanish Club 1,2; Senior Play Cast 4; Cheerblock 2,3,4. CONNIE KAY CROWELL Sunshine 1,2,3,4; Eagle Staff 3,4, Editor 4; G.A.A. 1,2,3; Senior Play Committee 4; Cheerblock 1,2,3,4. GERMAN CUESTA A. Exchange Student from Ecuador; Annual Editorial Staff 4, assistant art editor 4.

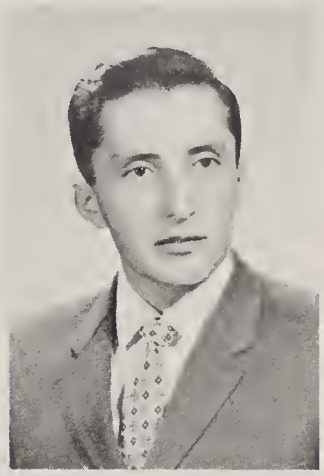

RICHARD ARTHUR CULLERS Boys' State delegate 3; Marching Band 1,2,3,4; Concert Band 1,2,3,4; Pep Band 3,4; Dance Band 3,4; B.A.A. 3,4. JANEILE DALTON Forum 1,2; Thespians 2,3,4; Eagle Staff 3; G.A.A. 1, 2,3,4; Senior Play Committee 4; Cheerblock 1,2,3,4. ALICE LOU DAVIS F.H.A. 4; Eagle Staff 3,4.

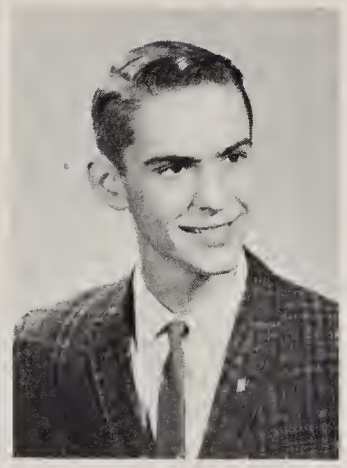

JIM DOWNING B.A.A. 1,2,3,4; KAREN SUE DOWNING Choir 1,2,3,4; Senior Play Committee 4; Cheerblock 4. DALE M. DUNFEE Student Council 3; Future Teachers 2,3,4; Vice-president 4; N.F.L. 2,3; Forum 2; Boys' State alternate 3; Marching Band 1,2,3, 4; Concert Band 1,2,3,4; Merit Secretary 4; Pep Band 1,2; Dance Band 3,4; Senior Play Cast 4; Cheerblock 3,4.

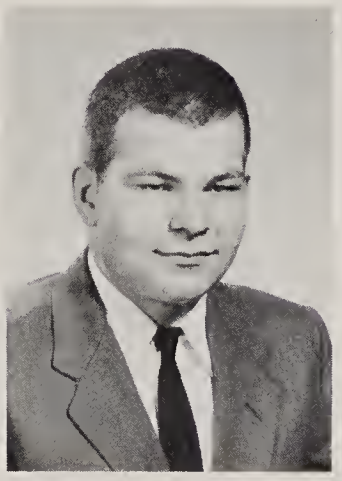

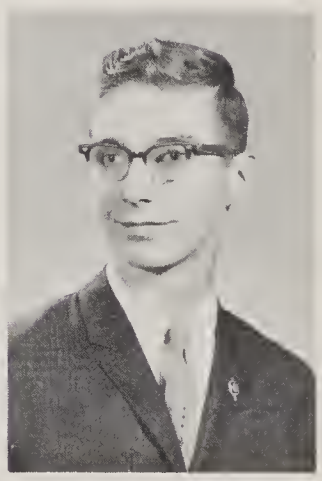

JOYCE EASTERDAY F.H.A. 1,2,3,4; Eagle Staff 3,4. RODGER EGOLF Choir 1,2,3,4; B.A.A. 4; JANET ERNST F.H.A. 2,3,4; Public Relations Chairman 3; D.C.E. 4, Reporter 4; Eagle Staff 3,4, Business Manager 4; Cheerblock 2.

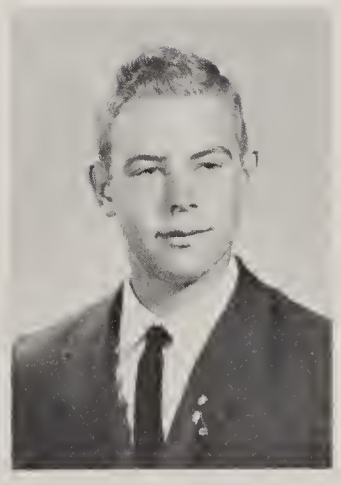

WERE SEEN STUDYING, JOINING CLUBS

JEAN FARMER National Honor Society 4; Student Council 4; Girls' State delegate 3; Sunshine Society 1,3,4, Treasurer 4; Choir 1,2,3,4, Secretary 4; Science Fair 3; Spanish Club 1,2,3. DONALD LEE FERBER F.F.A. 1,2,3,4. DAVE W. FERGUSON Radio Club 3; D.C.E. 4; Science Club 3; Science Fair 3. Picture not available.

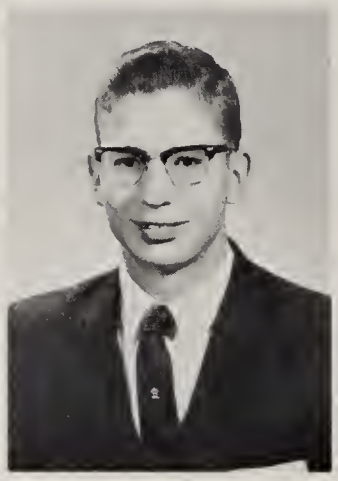

SERETA FISHER Student Council 3; Forum 2,3; Sunshine 1,2,3,4, Vice-president 4; Choir 1,2; Eagle Staff 4; G.A.A. 2,3,4, Captain 4; Senior Play Committee 4; Thespians 3, Secretary 3. ANNA MAE FORSYTHE F.H.A. 1,2,3,4; Sunshine 1,2,3,4; Choir 1,2,3,4; Eagle Staff 4; G.A.A. 2,3,4; Senior Play Committee 4. LAVERNE FUDGE F.F.A. 1,2,3,4; B.A.A. 4.

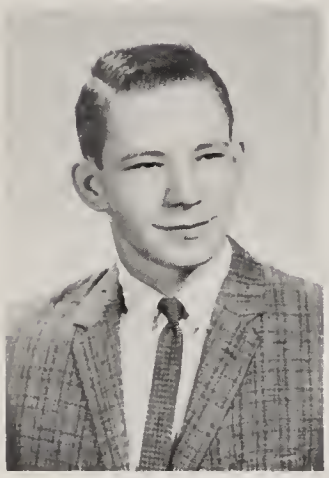

ROBERT FUGATE B.A.A. 3,4. PHYLLIS SOPHIA GAMBRELL F.H.A. 4; G.A.A. 1; Cheerblock 1. SANDRA SUE GAYLORD Sunshine 1,2,3,4; Marching Band 2,3,4; Concert Band 1,2,3,4; G.A.A. 1,2,3,4; Cheerblock 4.

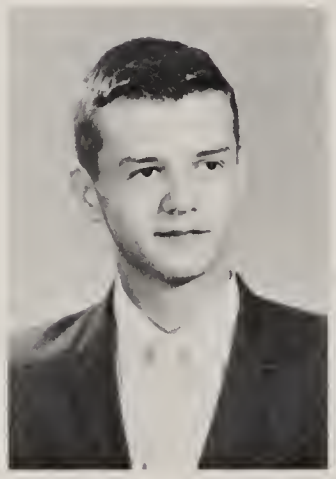
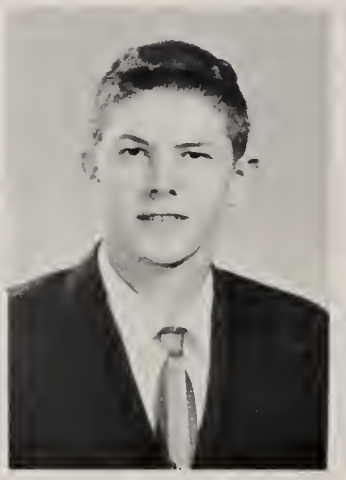

CAROL GEIGER F.H.A. 2,3,4; Girls' State alternate 3; Sunshine 2,3,4. PAUL GEIGER Science Fair 3,4; Track 3; B.A.A. 2,3,4; Cheerblock 3. MARVIN GOBLE Student Council 2,3,4; Parliamentarian 4; F.F.A. 1; Baseball 3,4; Basketball 1,2,3,4; Senior Play Committee 4; Class president 3; Cross Country 1.

AND BECOMING ACTIVE MEMBERS OF THE

MICHAEL GRANT Radio Club 2,3,4, Secretary-treasurer 3,4; Choir 1,2,3,4; Science Fair 3. JANICE FAYE GROVES G.A.A. 2; Cheerblock 1,2; LESLIE HARRIS B.A.A. 2,3,4; Cheerblock 3.

JAMES A. HARTLEY Radio Club 2,3,4; F.F.A. 1,2,3,4; Science Fair 3; Football 4; Track 1,2,3,4; B.A.A. 1,2,3,4. LARRY HARVEY Future Teachers 4; Boys' State Delegate 3; Science Club 3,4; Science Fair 4; Marching Band 1,2,3,4; First Lieutenant 3, Captain 4; Dance Band 4; Basketball 2,3,4; Track 2,4; Cross Country 2,3,4. JIM HAVENS F.F.A. 1,2,3,4; Baseball 4; B.A.A. 1,2,3,4.

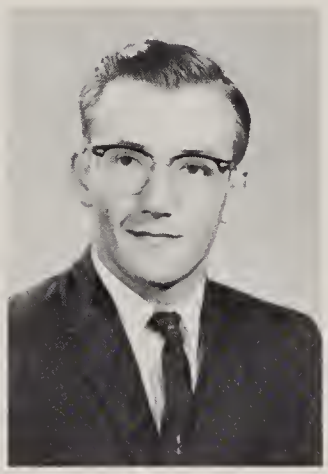
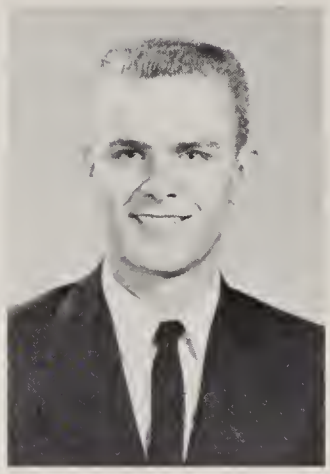
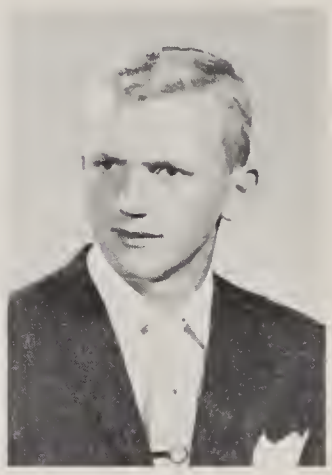

LARRY W. HEINTZELMAN F.F.A. 1,2,3,4; Secretary 1,2, Treasurer 3; Football 4; Track 1,2,3,4; B.A.A. 3,4, Captain 3,4. JULIA HESS F.H.A. 2,3,4, Scrapbook Chairman 3; Choir 1; Science Club 3; Science Fair 3; Senior Play Committee 4; Cheerblock 4. RICHARD HESS F.F.A. 1,2,3,4, Treasurer 4; B.A.A. 1,2,3,4.

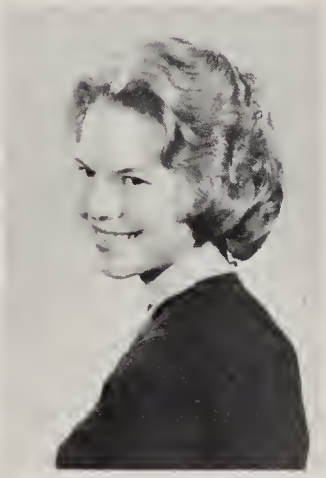
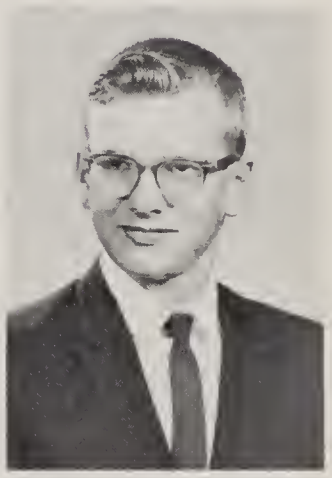

PATRICIA A. HINEN F.H.A. 3,4; Sunshine 3,4; Eagle Staff 4; G.A.A. 1; Cheerblock 3,4; Glee Club 4; Library Aide 4. JANE HOCKEMEYER Student Council 2, Treasurer 2; Future Teachers 2,3,4, Secretary 3, President 4; N.F.L. 3,4, Historian 4; Forum 3; Sunshine 1,4; Choir 1, Librarian 1; Science Fair 3,4; Columbian Business Staff 1,2,3,4, Manager 4; G.A.A. 1,2,3; Spanish Club 2,3,4; Senior Play Cast 4; Cheerblock 1,4. DARRELL A. HODSON F.F.A. 1,2,3.

STUDENT BODY. OUR JUNIOR YEAR WAS

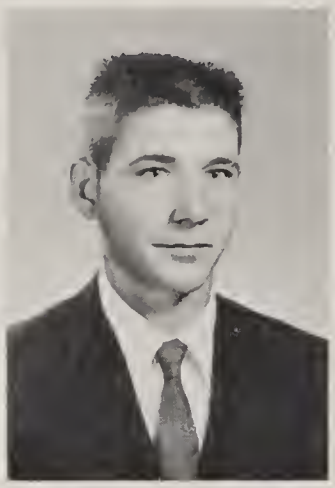

KENT JACKSON Concert Band 1; Football 1,2,3; Basketball 1; Baseball 2,3,4; B.A.A. 2,3,4; Basketball Manager 3,4. GARY DEWAYNE JAGGER F.F.A. 1,3,4, Vice-President 4; D.C.E. 4; B.A.A. 1,2,4; Spanish Club 1,2; JANET JUDD Sunshine 1,2,3,4; Eagle Staff 2; G.A.A. 1,2,4, Captain 4; Senior Play Committee 4; Office Secretary 4.

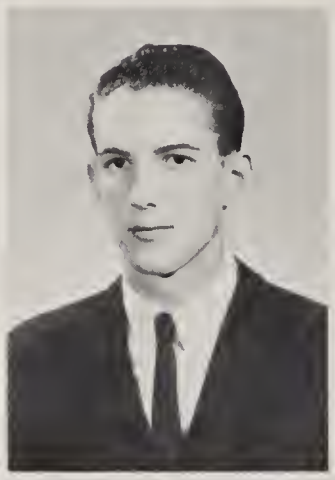

DEBBY JUILLERAT N.F.L. 2,3; Forum 1,2; Sunshine 1,2,3,4; Eagle Staff 4; G.A.A. 1,2,3,4, Captain 4; Senior Play Committee 4; Cheerblock 1,2,3,4. ALAN KAUFMAN Marching Band 1,2,3; Concert Band 1,2,3; Track 1,2; B.A.A. 1,2,3; Senior Play Committee 4. LYLE A. KELSEY Radio Club 2,3,4; Student Council 1; Science Fair 3,4; Basketball 3, Track 1,3,4; B.A.A. 4, Captain 4; Senior Play Committee 1,2,3,4; National Honor Society 4; Auditorium Lighting 1,2,3,4.

BEN KESSLER Radio Club 2,3,4; Science Fair 3,4; RITA J. KILGORE Commercial Club 3,4; D.C.E. 4; G.A.A. 1,2,3; Cheerblock 1,2. RICHARD L. KILLIAN Radio Club 2; D.C.E. 4; Marching Band 1,2,3,4; Concert Band 1,2,3,4, Second Lieutenant 4; Pep Band 1,4; B.A.A. 1.

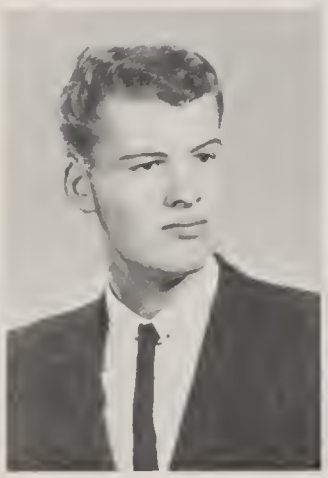
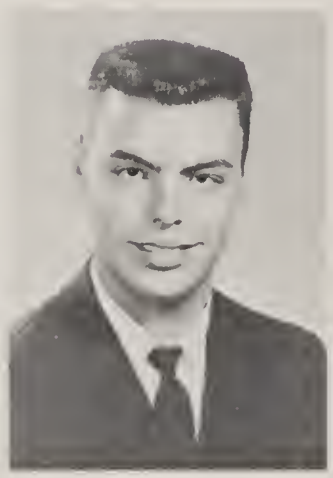
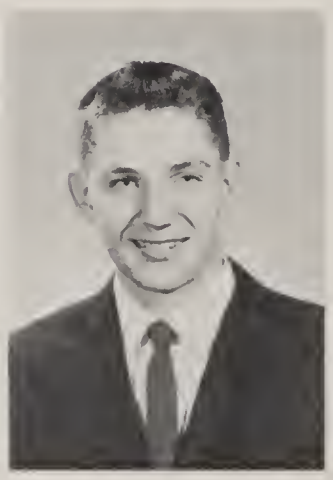

KEITH A. W. KLEESPIE Eagle Staff 3,4; Football 1; Track 1; B.A.A. 1,2,3,4; Senior Play Committee 4; Cheerblock 3. MICHAEL DE KLINE Science Club 3; Football 2. FORREST KNISLEY Football 1,2; B.A.A. 3,4.

SPENT SELLING MAGAZINES AND

SHERRYL KREIDER F.H.A. 1,2,3; Future Teachers 3,4; Sunshine 1,2,3,4; G.A.A. 1,4; DAVID KRIDER F.F.A. 1,2,3; B.A.A. 1, 2,3,4. MICHAEL KYLER Science Fair 4; Football 1; Basketball 1; Track 2,3,4; B.A.A. 2,3,4; Senior Play Committee 4; Cheerblock 3.

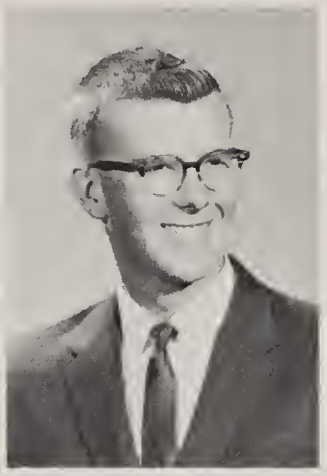

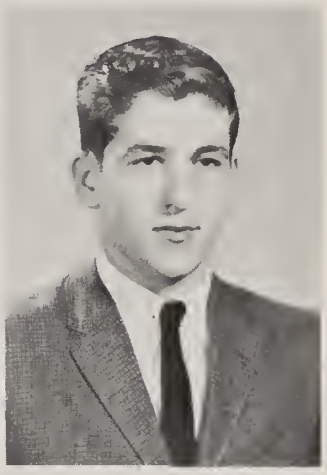

ANN LANG Future Teachers 4; Commercial Club 3,4; Forum 2; Sunshine 1,2,3,4; Marching Band 1,2; Concert Band 1,2,3; Senior Play Cast 4; Cheerblock 2,3,4. JUDITH ANN LEININGER Student Council 3; Forum 1,2; D.C.E. 4, Vice-President 4; Sunshine 1,2,3,4; Marching Band 1,2,3; Concert Band 1,2,3, Merit Secretary 3; Columbian Editorial Staff 2,3,4; G.A.A. 4, Captain 4; Spanish Club 1,2,3,4; Senior Play Committee 4; Cheerblock 2,3,4; Cheerleader 1. ROBERTA LOUDERBACK D.C.E. 4; Booster Club 2; G.A.A. 1,2,3,4; Cheerblock 2.

CHARLES CHRISTIAN LUTHER Boys' State delegate 3; Science Club 3,4; Science Fair 3,4; Football 1,2,3,4; Basketball 1,2,3,4; Baseball 1,2,3,4; Senior Play Committee 4. JARALEE MAGGART Student Council 1; F.H.A. 1,2; Forum 3; Thespians 3,4, Treasurer 3; Sunshine 1,2,3,4; G.A.A. 3,4; Vice-president 4, Captain 4; Cheerblock 2,3,4; Class Treasurer 4; Office Secretary 4. THOMAS MARTZ F.F.A. 1,2,3,4, Sentinel 4; Choir 1,2,3,4; Columbian Staff Photographer 3,4; B.A.A. 2.

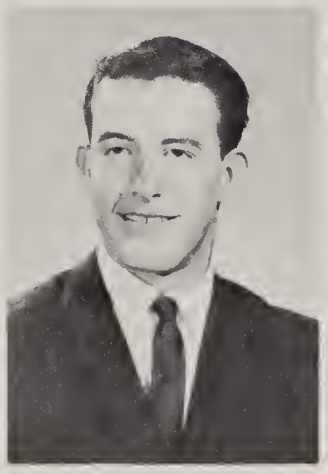

JOHN MICHELS Marching Band 1; Concert Band 1; Football 2; Track 1,2; B.A.A. 1,2,3; Spanish Club 1. LINDA ANN MILLER Sunshine 1. MARILYN KAY MILLER F.H.A. 1,2,3,4; Sunshine 1,2,3,4; G.A.A. 4.

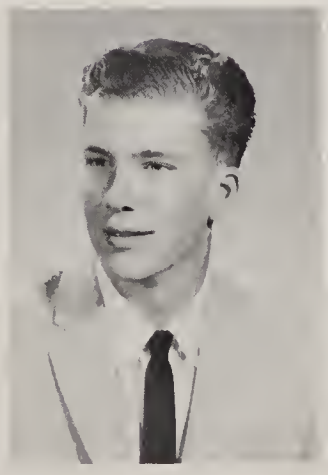

PREPARING FOR A "CAROUSEL", WHICH

MARY ANN MILLER Commercial Club 3,4; Sunshine Society 1,2,3,4; Cheerblock 2,3,4. NANCY MILLER Commercial Club 4; N.F.L. 2; Forum 2; Sunshine 2,4; Choir 1,2,3,4; Senior Play 4; Cheerblock 2,3. DEANNA SUE MILLS Student Council 2; Girls' State delegate 3; Sunshine 1,2,3,4; Choir 1, Science Club 3; Science Fair 3; G.A.A. 1,2,3; Senior Play cast 4; Cheerblock 1,3,4.

PATTY ANN MILLS Sunshine 1,2,3,4; Eagle 4; Senior Play 4; Cheerblock 1,2,3,4; Office secretary 4. LYLE L. MONTAGUE Science Fair 3; Spanish Club 2,3; Basketball 1. WILLIAM MORRIS Science Club 4; Science Fair 3.

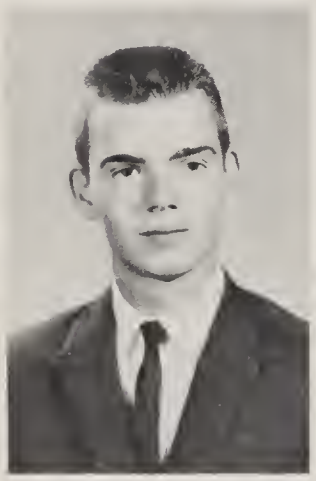
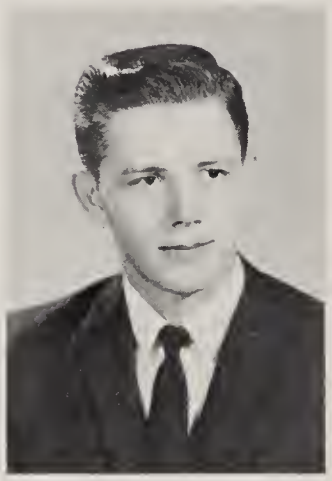
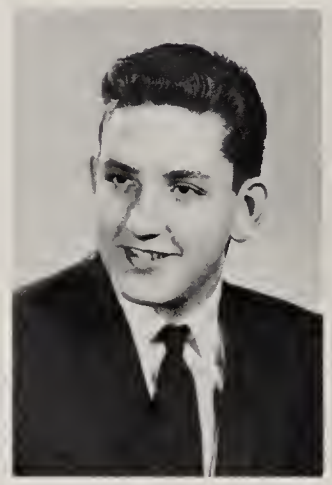

BOB MORSCHES Student Council 4, treasurer 4; Boys' State alternate 3; Science Club 3; Science Fair 3; Football 2,3; Basketball 1; Track 2,3,4; B.A.A. 3,4, captain 3; Spanish Club 1; Senior Play 4. JOHN W. MUELLER Football 4; Track 1,2,3,4; Senior Play 4; Student Council 2; Basketball 2,3. KENNETH MUSSELMAN Football 2; B.A.A. 3; Spanish Club 1.

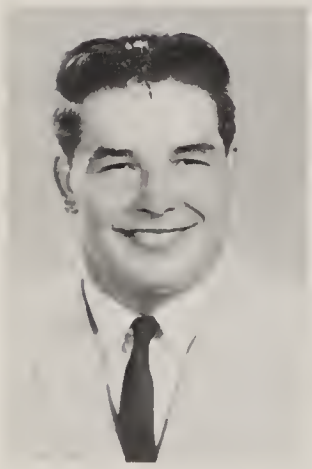

EDWARD McCOY F.F.A. 1,2,3,4, sentinel 1, reporter 4; B.A.A. 1,2,3,4; Football 3,4; Track 3. WAYNE McKINNEY Radio Club 2,3,4, president 3,4; Choir 2,3,4. BETTY JANE McNAMARA Sunshine 1,2,3,4; Marching Band 1,2,3,4; Concert Band 1,2,3,4; Eagle 4; Senior Play 4; Cheerblock 2,3,4; Library Aide 4.

WILL LONG BE REMEMBERED. THEN,

JAMES C. NICHOLS D.C.E. 4; Boys' State delegate 3; Choir 3,4; Football 2,3; Track 1; Spanish Club 1,2,3; Senior Play cast 4; Cheerblock 3. LARRY M. PARKHURST Science Club 3, 4; Science Fair 3. ROSELYN PEPPLE F.H.A. 4; Science Fair 3; Senior Play 4.

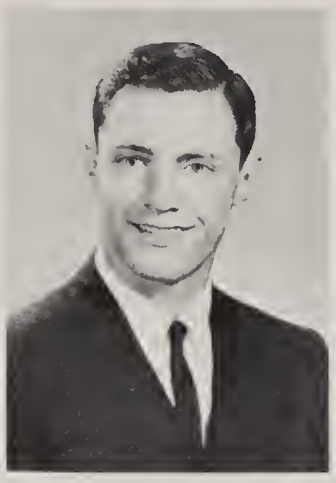

HELEN PEQUIGNOT Sunshine 1,2,3,4; Eagle 2; Senior Play 4; Cheerblock 3,4; Guidance Secretary 4. LOWELL PEQUIGNOT Basketball 1; Baseball 4; Track 1; Spanish Club 1; Football Manager 1. STANLEY R. PETERS

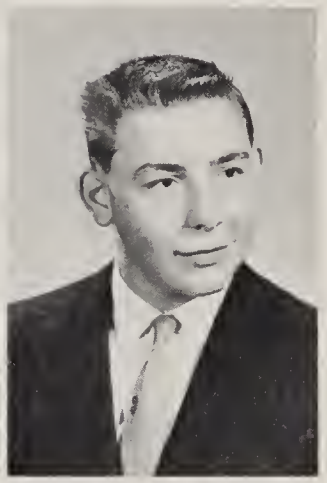

MARCIA PETERSON Student Council 3; Sunshine 1,2,3,4; Eagle 4; G.A.A. 1,2,3; Cheerblock 2,4; Cheerleader 1. JAMES A. PETTIGREW F.F.A. 1,2,3,4, vice-president 1. MARILYN KAY PHILLIPS F.H.A. 3,4; Sunshine 1,2,3,4; Eagle 4; G.A.A. 2; Cheerblock 2.

WAYNE PHILLIPS Radio Club 2; B.A.A. 1. PEGGY ANN PLATTER F.H.A. 1,2,3,4, historian 2, secretary 3, president 4, district secretary 4; Sunshine 1,2,3,4; Commercial Club 3,4; G.A.A. 1,2,3; Senior Play 4; National Honor Society 4; Cheerblock 1,2,3,4. JONE PLATTNER Future Teachers 2,3,4, parliamentarian 4; Forum 2,3; Girls' State delegate 3; Science Club 3,4; Science Fair 3; Marching Band 1,2; Concert Band 1,2; Columbian Editorial Staff 2,3,4, Senior Editor 4; G.A.A. 1,2,3; Spanish Club 1,2,3,4; Senior Play Cast 4; National Honor Society 4; Cheerblock 1,2,3,4; National Merit Semi-finalist 4.

SUDDENLY, GRADUATION, AND WE SAW

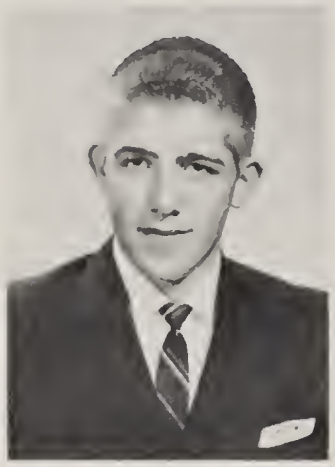

LARRY G. PLEUS F.F.A. 1,2,3,4; B.A.A. 4. TOM REHRER Science Club 3,4; Science Fair 3,4; Football 1,2,3,4; Basketball 1; Baseball 2,3,4; Track 3,4; Spanish Club 1,2. PEGGY JOAN ROBERSON Future Teachers 1,2; Booster Club 1,2; Sunshine 1,2,3,4; Cheerleader 1,2; Dramatics Club 3; Class secretary 1; Basketball Queen Attendant 1.

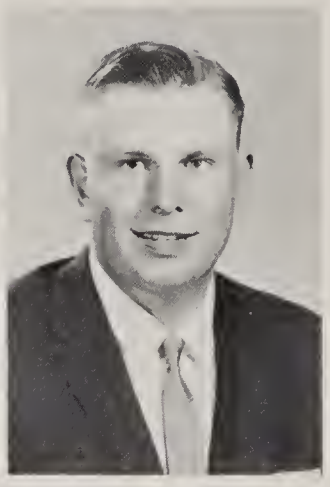

CAROL LYNN ROE Future Teachers 2,3,4, historian 3; N.F.L. 2,3,4; Forum 1; Girls' State alternate 3; Science Club 3,4; Science Fair 3,4; Marching Band 1,2; Concert Band 1,2; Columbian Business Staff 3,4, assistant manager 4; G.A.A. 1,2,3,4, captain 4; Spanish Club 1,2,3,4; Senior Play Business Manager 4; Cheerblock 1,2,3,4. DAVID ROUCH F.F.A. 1,2,3,4, president 4; Boys' State delegate 3; Football 1,2,3,4; B.A.A. 1,2,3,4; Cheerblock 3. KENNETH RUPLEY F.F.A. 1,2,3; D.C.E. 4; Cheerblock 3.

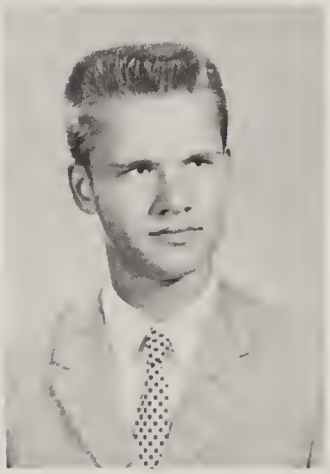
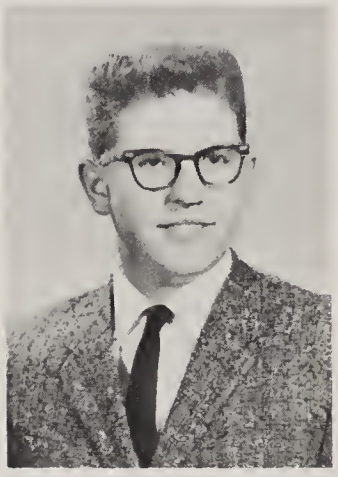

VERN A. SAGGERS F.F.A. 1,2,3,4. DELMOR SCHRADER F.F.A. 1,2,3,4; B.A.A. 1,2. DONALD LEE SHEARER F.F.A. 2,3; Marching Band 1; Concert Band 1; Dance Band 1; Basketball 1,2,3; Baseball 1,3; Track 1,4; B.A.A. 1.

KERRY CHRISTINE SHEETS Student Council 2; Future Teachers 3,4, treasurer 4; N.F.L. 3,4; Forum 2; Science Fair 3; Marching Band 1,2,4; Concert Band 1,2,4; Dance Band 4; Pep Band 4; Columbian Business Staff 4; G.A.A. 1,2,3; Senior Play Cast 4; Cheerblock 1,3. LOIS SHEETS Future Teachers 3,4; Forum 2; Sunshine 2,3,4; Choir 1,2,3,4; Senior Play 4. TOM SINKLER Radio Club 2; Science Club 1, president 1; Science Fair 2.

OURSELVES IN CAPS AND GOWNS. HIGH

IDA SKLENAR Commercial Club 3, 4; F.H.A. 3,4, honor chapter chairman 4; G.A.A. 2,3,4, reporter 3; Senior Play 4. STARR ANN SMALLWOOD Booster Club 1,2,3,4; Sunshine 1,2,4; Choir 1; Marching Band 1; Concert Band 1; G.A.A. 1,2,3. CONNIE SUE SMITH Commercial Club 3,4; F.H.A. 1,2,3,4; D.C.E. 4; Sunshine 2,3,4; G.A.A. 1,2,3; Cheerblock 1,2,3.

DEWAYNE F. SMITH Cheerblock 3. MARY CATHERINE (KAY) SMITH Commercial Club 2,3,4, secretary 4; Forum 1,2,3; Sunshine 1,2, 3,4; Choir 1,2,3,4, librarian 4; Marching Band 1,2; Concert Band 1,2; Dance Band vocalist 4; G.A.A. 1,2,3; Senior Play 4; Cheerblock 1,2,3. ROBERT A. SMITH Student Council 1,2,3; N.F.L. 2,3,4, president 4; Forum 2, president 2; Boys' State alternate 3; Choir 1; Science Club 3,4; Science Fair 3,4; Football 1; Basketball 1,2,3; Golf 1,2,3,4; B.A.A. 3,4; Spanish Club 1,2; Senior Play Cast 4; National Honor Society 4; Cheerblock 3; Class president 1, vice-president 2; National Merit Commendation 4; McLallen Contest 2.

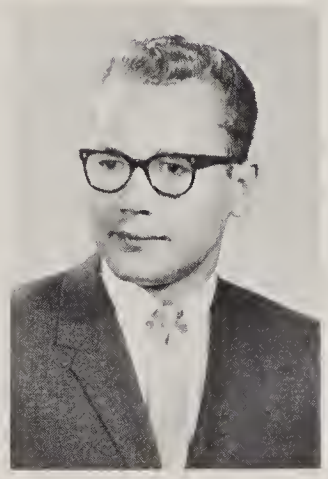

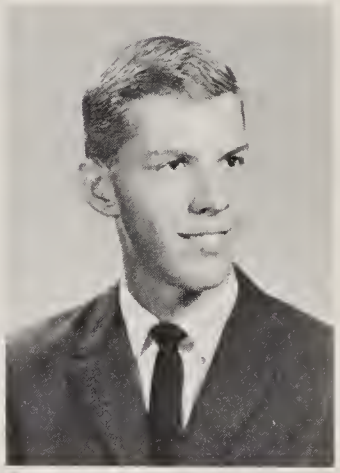

ROY L. SMITH Student Council 1,3; Science Fair 3,4; Football 1,2,3,4; B.A.A. 1,2,3,4; Senior Play 4; Class vice-president 3. SUE SNAPP Future Teachers 2; Eagle 2,3; D.C.E. 4. MARY ANN SNODGRASS Girls' State alternate 3; Choir 1,2,3,4; G.A.A. 1,2,3; Spanish Club 1,2; Senior Play Cast 4; Guidance Secretary 4.

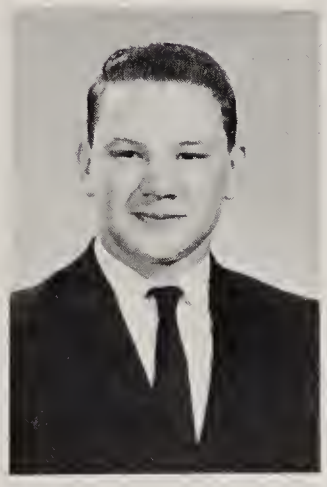
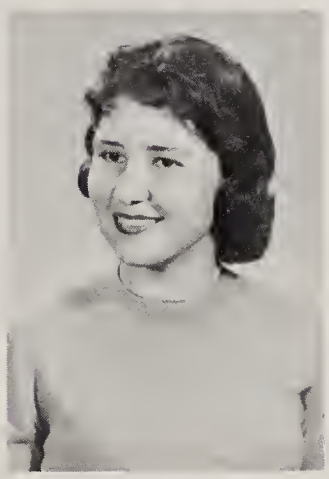

DUANE D. SNYDER Future Teachers 4; Forum 2; Science Fair 4; Marching Band 1,2; Concert Band 1,2; Baseball 4; Golf 4; B.A.A. 1,2,3,4, captain 4; Senior Play Cast 4; Cheerblock 3. PATRICIA SUE SNYDER F.H.A. 1,2,3; D.C.E. 4; Sunshine 2,3,4; Choir 1,2,3; G.A.A. 1; Senior Play 4; Cheerblock 2,4. SANDRA KAY STIDHAM F.H.A. 1; Sunshine 1,2,4; Eagle 2,4; Cheerblock 2,3,4.

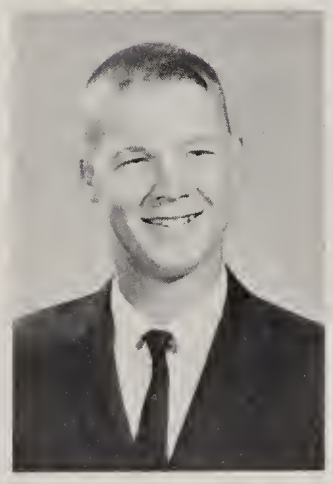

SCHOOL DAYS WERE OVER; MEMORIES

ELMER L. STOCKER Future Teachers 4; Choir 1,2,3; Science Club 4; Football 3,4; Baseball 3,4; B.A.A. 2,3,4; Senior Play 4; Cheerblock 3. CAROL ANN SUMNEY D.C.E. 4; Eagle 4; Cheerblock 1,2. JAMES P. SUTHERLAND Football 1; Basketball 1,2,3,4; Track 1,2,3,4; Baseball 1,2,3,4; Lettermens Club 2,3; Band 1; Hi-Y 3.

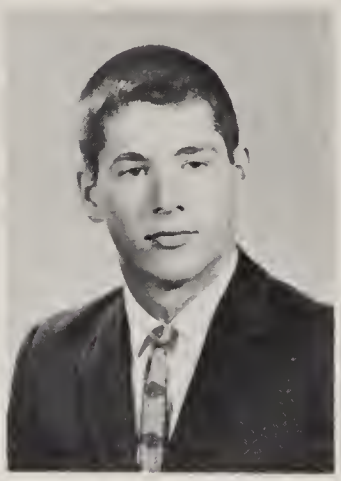

PATRICIA A. THOMPSON Thespians 1,2,3, 4; G.A.A. 4; Spanish Club 1,2; Senior Play 4; Cheerblock 4. SUSAN JANE THOMPSON Future Teachers 2,3,4; Sunshine 3,4; Marching Band 2,3,4; Concert Band 1,2,3,4; Dance Band 3,4; G.A.A. 2,3,4; Senior Play 4; Cheerblock 2,3; Pep Band 4; Folk dance Club 1. TIMOTHY N. THOMSON Student Council 1,2,4, president 4; Radio Club 2,3,4; Commercial Club 4, treasurer 4; Boys' State delegate 3; Science Club 3,4; Science Fair 3,4; Football 1,2,3,4; Track 1,3,4; Golf 1,2,3, 4; B.A.A. 1,3,4; Senior Play 4; Basketball manager 3,4; Class vice-president 1, president 2.

ROB THORN Science Fair 3; B.A.A. 2; Spanish Club 1. CHARLENE VAN DEMAN Concert Band 1,2; G.A.A. 1. MARTHA ANN VANDERFORD Commercial Club 3,4; F.H.A. 2; Sunshine 2; Cheerblock 2,3,4.

LUCINDA JEAN VAN HOUTEN F.H.A. 1,2,3,4, projects chairman 3, treasurer 4; Sunshine 1,2,3,4; Science Fair 3; Senior Play 4; National Honor Society 4; Cheerblock 3. DIXIE VEAZEY Sunshine 1,2,3,4; Marching Band 1,2,3; Concert Band 1,2,3; G.A.A. 1; Cheerblock 4. JANICE RAHE VOGELY Sunshine 2,3,4; Eagle 4; G.A.A. 1,2,3,4, secretary-treasurer 4, captain 4; Spanish Club 1; Senior Play Cast 4; Cheerblock 1,2,3,4; Guidance Secretary 4.

WOULD ALWAYS REMAIN FOR THE FIRST

ALETHA SUE WALKER Sunshine 1,2,3,4; Marching Band 1,2,3; Concert Band 1,2,3; G.A.A. 1,2; Cheerblock 4. ROY WAUGH F.F.A. 1,2,3,4. KENT WEEKS Choir 2,3,4; B.A.A. 2; Spanish Club 1; Senior Play Cast 4; Cheerblock 3; Football manager 1,2; Basketball manager 1.

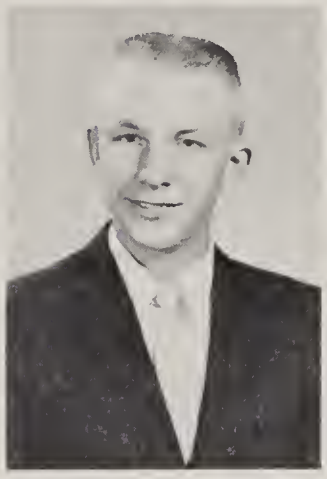

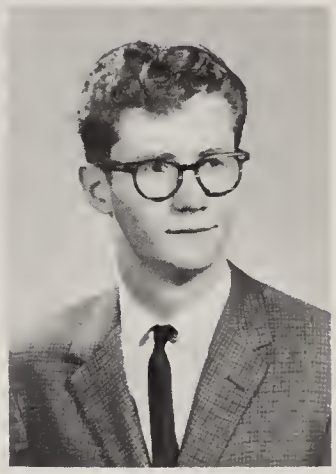

D. DEAN WEILACHER N.F.L. 1,2,3,4, treasurer 4; Boys' State delegate 3; Forum 1; Choir 1,2,3,4, stage manager 1, robe master 4; Science Club 3; Science Fair 3; Senior Play Cast 4; Cheerblock 2,3; McLallen Contest 1,4. JOANNA KAY WEIST F.H.A. 2,3, 4; Sunshine 2,3,4; Orchestra 1; 36 Workshop 1; U.S.A. Club 1; Eagle 4; G.A.A. 2; Senior Play 4; Cheerblock 2,3,4. DIANE WHERRY Sunshine 1,2,3,4; Choir 1,2,3,4; Senior Play 4; Cheerblock 4.

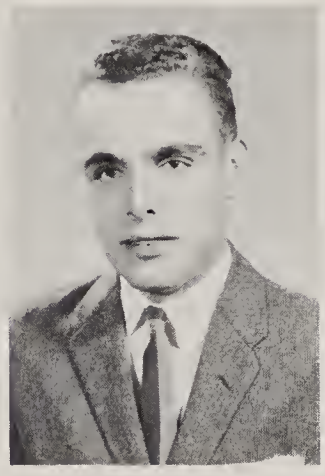

SANDRA K. WILEY Commercial Club 4, reporter 4; F.H.A. 1,2,3, honor chapter chairman 3; Sunshine 1,2,3,4, president 4; Eagle 4; G.A.A. 4, captain 4; Senior Play 4; Cheerblock 1,3,4; Cheerleader 2; Guidance Secretary 4. E. LYNN WILKINSON Science Club 3,4; Science Fair 3; Marching Band 1,2,4; Concert Band 1,2,4; Pep Band 2,4; Basketball 1; Spanish Club 1,2,3,4; National Honor Society 4. BARBARA LOU WINCE Student Council 2,3,4, treasurer 3, secretary 4; Girls' State alternate 3; Sunshine 3, 4; Science Fair 3,4; G.A.A. 1,2; Senior Play Scenery 4; Cheerblock 1; D.A.R. Good Citizenship Award 4; National Honor Society 4.

BARBARA ANN WOOD Commercial Club 4; Sunshine 1,2,3,4; Marching Band 1,2,3,4; Concert Band 1,2,3,4; G.A.A. 2; Cheerblock 4. JANE ANN WOOD F.H.A. 2,3,4; Sunshine 1,2,3,4; Eagle 2; G.A.A. 1,2,3,4; Senior Play 4; Cheerblock 1,2,3,4; Office Secretary 4. BOBBIEANNE YAGEL F.H.A. 2,3,4; Reporter 3; D.C.E.

FOUR YEAR CLASS OF C.C.J.H.S.

VERNON J. YAGEL F.F.A. 1,2,3,4. GLORIA JEAN ZINK F.H.A. 2,3,4, historian 3, vice-president 4; D.C.E. 4; Sunshine 1,2,3, 4; Choir 1,2,3; Senior Play 4; Cheerblock 2,3,4. JENNIE LEE ZUMBRUN F.H.A. 4; Science Fair 3,4; G.A.A. 1,2; Senior Play 4; Cheerblock 2,3,4.

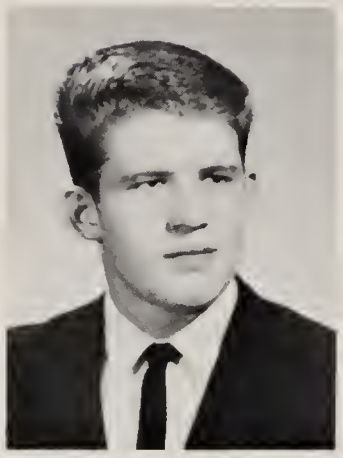

STEPHEN R. ZUMBRUN Student Council 1; Radio Club 2,3,4; Boys' State alternate 3; Science Fair 3; Marching Band 1; Concert Band 1; Football 1,2,3,4, captain 4; Basketball 1; Baseball 4; Track 3; B.A.A. 2,3,4. LOWELL ZWICK B.A.A. 1,2,3,4; F.F.A. 1,2,3,4.

Professional make-up was an essential part of the production of "The Diary of Anne Frank."

The weeks of practice are over—you're on!

Columbia City Joint High School
Class of 1952

Junior Class Officers

LEFT TO RIGHT: Mr. Fry, sponsor; Mrs. Sommers, sponsor; Keith Doubt, co-treasurer; Marcia Holloway, co-treasurer; John Fleck, president; Mike Trout, vice-president; Karen Barnes, reporter; Anita Dygert, secretary.

Everett Acker
Martha Addis
Judy Allen

Ted Alles
Richard Anderson
Mary Lou Argerbright
Jeanne Auer
Karen Ball
Karen Barnes
Martha Bauer

Juniors

Loretta Beasley
Robert Beeching
Jo Biddle
Lawrence Bierbaum
Marilee Boyd
Kathy Brennan
Sandra Brown

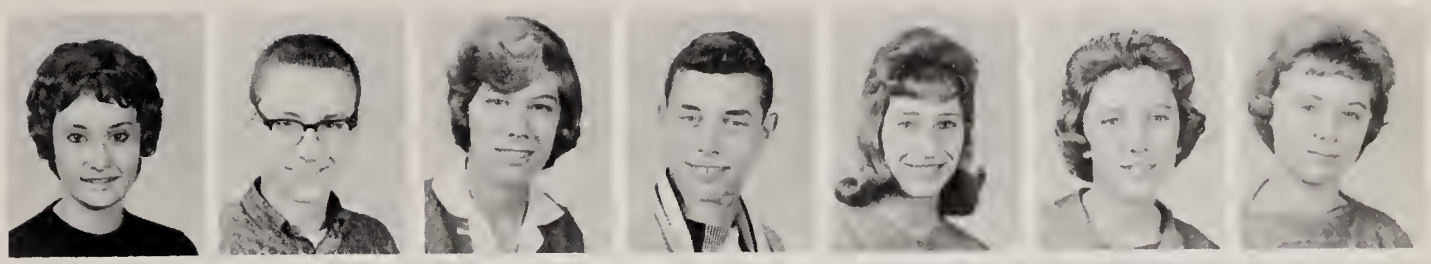

Stella Carter
James Casator
Donald Clark
Dick Clause
Dennis Cole
Patty Cole
Cindy Collier

Dennis Conrad
Mike Cook
Carla Cooper
Dean Curry
Delmar Dalton
Marilyn Dolby
Keith Doudt

Judy Durfey
Anita Dygert
Bonnie Easterday
Jack Easterday
John Eastes
Galen Eberhart
Harry Edmunds

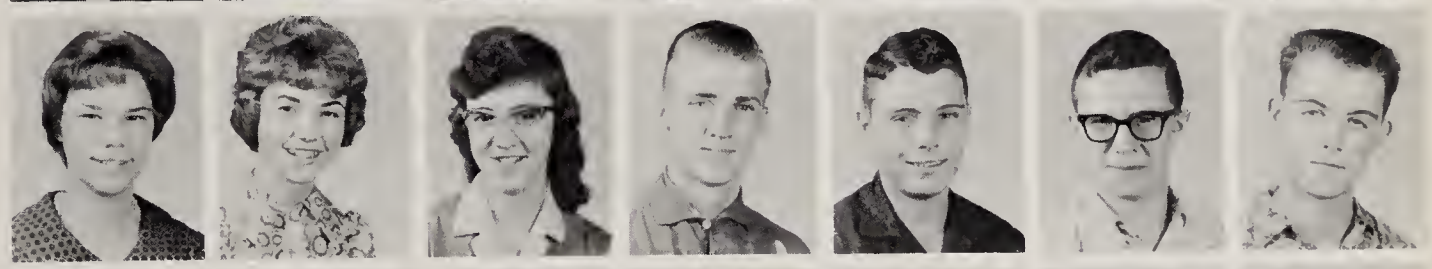

Betty Egolf
Paulette Egolf
Ronnie Egolf
Mariann Esterline
Robert Farmer
Sharon Fenker
Mary Ann Ferber

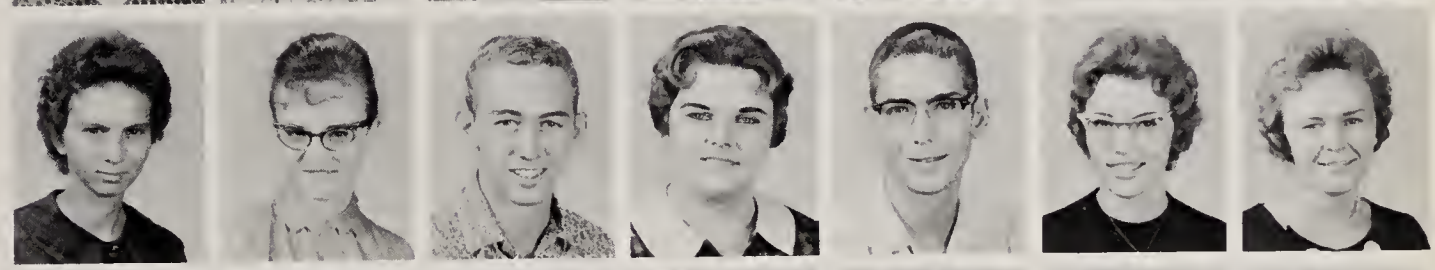

Jean Ann Fesler
Dianna Fields
Phil Fisher
John Fleck
Robert Frasher
Hershel Fugate
Robert Gage

Dick Gall
Gary Gay
Eddie Geiger
Jerry Geiger
John Gemmer
Linda Gibson
Richard Goldner

Wayne Gordon
Ric Grant
Jeff Grigsby
Beth Grunstad
Joe Hacklsy
Walter Harvey
Wanda Harvey

Juniors

Linda Hauser
Karen Heaston
Herb Hendrickson
David Heritier
Mike Hey
Elizabeth Hicks
Terry Hicks

Jim Hill
Max Hill
Sue Hill
Linda Hinen
Ted Hockemeyer
Marty Hoffman
Marcia Holloway

Tom Horstman
Joyce Hull
Charlotte Hurd
Steve Hurtt
Barbara Hyser
Patty Jackson
Richard Jagger

Mary Kaough
Kenny Kauffman
Ted Kaufman
Sharon Keirn
David Keiser
Linda Kerch
Bill Kincaid

Richard King
Betty Kitson
Donna Klopfenstein
James Knafel
Willie Ann Kniss
Ron Kramer
Jewell Krauss

Joyce Kreider
Brenda Lane
Charles Laux
Patricia Lawrence
Alan Lawson
Dean Leas
Max Lefever

Dave Link
Lynn McClure
Jerry McCoy
Mary Sue McCoy
Janie McDaniel
Donna McKinney
Lana McKinney

Marilyn Malott
Janas Meyer
Betty Miller
Paula Miller
Steven Miller
Mike Mitchell
Vicki Mohler

Juniors

Nancy Montz
Robert Mosher
Warren Murphy
Wally Meyers
Jim Nelson
Ralph Nelson
Kathleen Ness

Larry Nicodemus
Carl Nix
Norma Jean Northrop
Dan Nusbaum
Barbara Ostermeyer
Joyce Parks
Ann Parsons

Dale Paulus
Jerry Paulus
Barbara Pettigrew
Jane Phend
James Phend
Carolyn Phillips
Kathy Pleus

Roy Pontzius
John Pugh
Dawn Quinn
David Ramp
John Ramp
Michael Redman
Mike Reynolds

Barbara Rhodes
Cheryl Richey
Roger Richey
Victor Robbins
Mary Roseberry
Carol Rottemeyer
Larry Rumsyre

Mike Rush
Kenny Schaffer
Jane Schmitt
Donna Sheets
Karen Shriver
Janice Sims
Barbara Smith

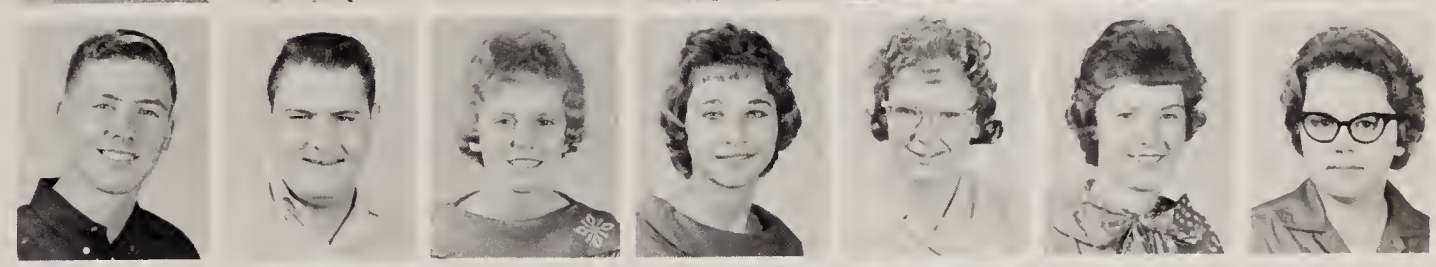

Martha Snodgrass
Ronald Snodgrass
Peter Souder
Pat Stanfield
Jim Stark
Leah Stidham
Brenda Stump

David Taylor
Larry Taylor
Linda Trier
Gordon Tripcony
Mike Trout
James Ulrich
Ray Vogts

Juniors

Pamela Walter
Mike Wasko
Bill Webber
Jim Weir
Connie Welsheimer
Sue Wenner
Richard Wherry

Carole Whetstone
Dennis White
John Wise
Nolan Wolfe
Stephen Wolfe
Guy Wood
Stephen Wood

Connie Workman
Jacie Worrick
Leon Wysong
Robert Yates
Mary Ann Yohe
David Zumbrun
Patty Zumbrum

IN MEMORIA

Sunset and evening star,
And one clear call for me!
And may there be no moaning of the bar,
When I put out to sea.

Richard Spence
January 9, 1947
April 7, 1961

Eugene Beard
March 11, 1945
October 12, 1961

Sophomore Class Officers

LEFT TO RIGHT: Mr. Kind, sponsor; Mrs. Snodgrass, sponsor; Peggy Coon, treasurer; Lana Kaufman, secretary; Harry Staley, vice-president; Jack Stellhorn, president.

Robert Adams
Susy Alberty
Beverly Alles
Jeanne Alvarez
Michael Andrews

Jim Anspach
Linda Barnes
Lynn Barnes
Mike Barnes
Eugene Barnett
Kay Barney

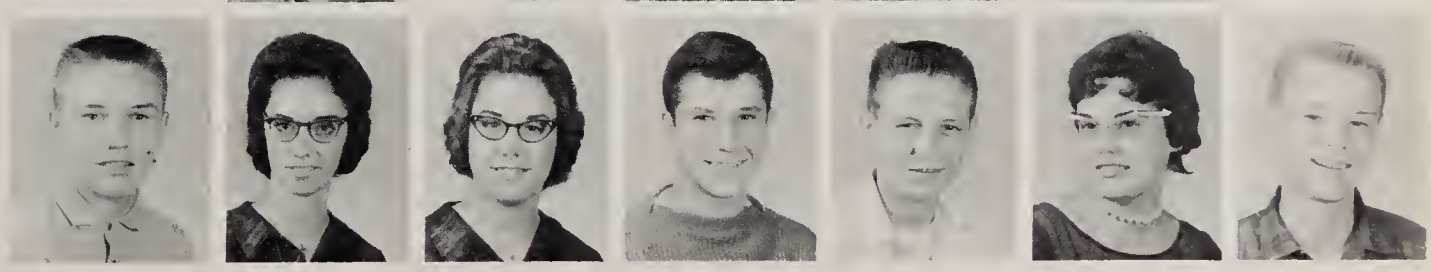

Sophomores

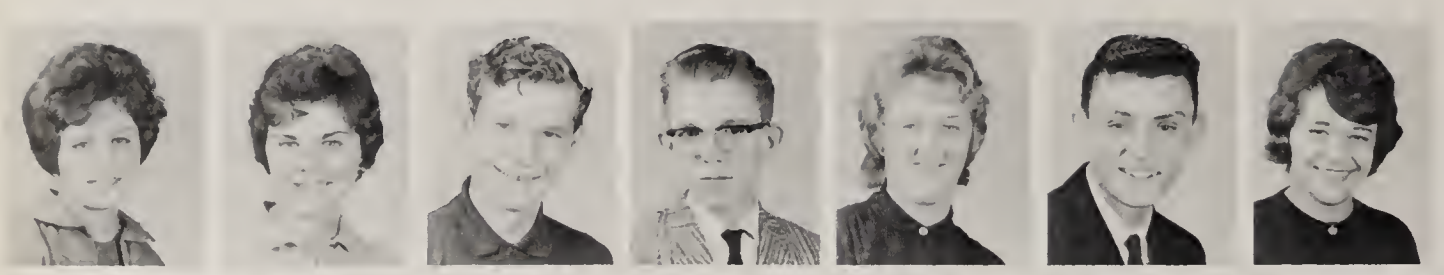

Lynne Barry
JoAnn Bates
Harry Bauer
Henry Beard
Linda Beckman
Larry Benzinger
Cheryl Bevington

Steve Born
Melinda Boyer
Judy Brallier
Robert Brittain
Arema Brock
Don Broxon
Jerry Burkitt

JoAnn Butler
Lyndal Clavert
Larry Cearbaugh
Dena Chapman
Donna Christman
Carole Cleland
Fred Clemmons

Barbara Cochran
Sharon Collins
Peggy Coon
Russell Coulter
Sandra Cozad
Michael Crampton
Garry Crawford

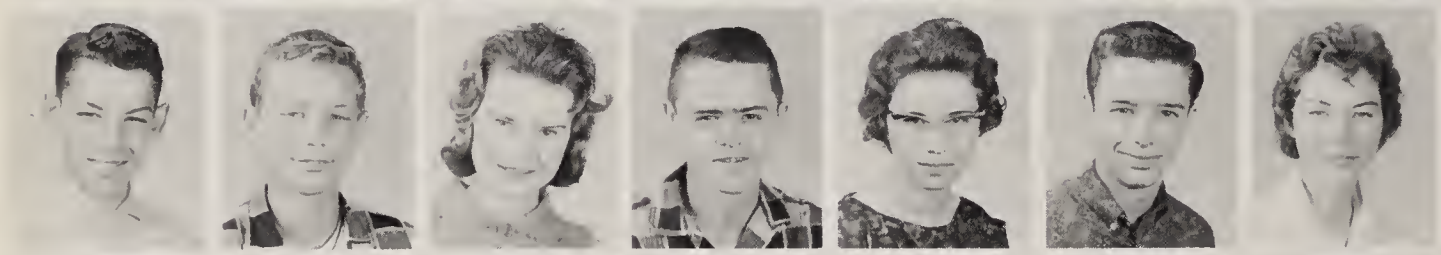

Gene Crawford
Robert Curless
Susan Davis
Donald Day
Sharon Dexter
Jerry Dinius
Julie Ann Dittmer

Raymond Dittmer
Marilyn Doster
Susie Duncan
Frank Dunfee
Mary Easterday
Sandy Ellis
Douglas Erne

Jeanne Ernst
Marvin Ewing
Jim Fahl
Ned Felger
Charles Fletcher
Sheila Foster
Becky Frazier

Marilyn Gaff
Toni Gaff
Kathy Gallagher
Gary Galloway
Judy Geiger
Emily Gerdes
Michael Gilbert

Sophomores

Susan Grabner
Peggy Gregg
Pam Gregory
Richard Grunstad
June Guisinger
Michael Hammel
Lynn Harris

Judy Hart
Kay Hartman
Connie Hasty
Glenn Hawk
Phil Hawn
Jim Heintzelman
Jim Helfrich

Sandra Helfrich
Pamela Herbst
Marjorie Herron
Jeanne Hesting
Jim Heupel
Peggy Hilligoss
Donald Hindbaugh

Ron Hindbaugh
Phil Hively
Lynda Hodson
Fred Howe
Ruth Hull
Judy Imler
Dennis Irvin

Ed Johnson
John Johnson
Judy Johnson
Kendra Johnson
Mary Johnson
James Johnston
Richard Karst

Karen Kauffman
Lana Kaufman
Leslie Keener
Jack Keiser
Nancy Keiser
Ruth Keuneke
Emma Kilgore

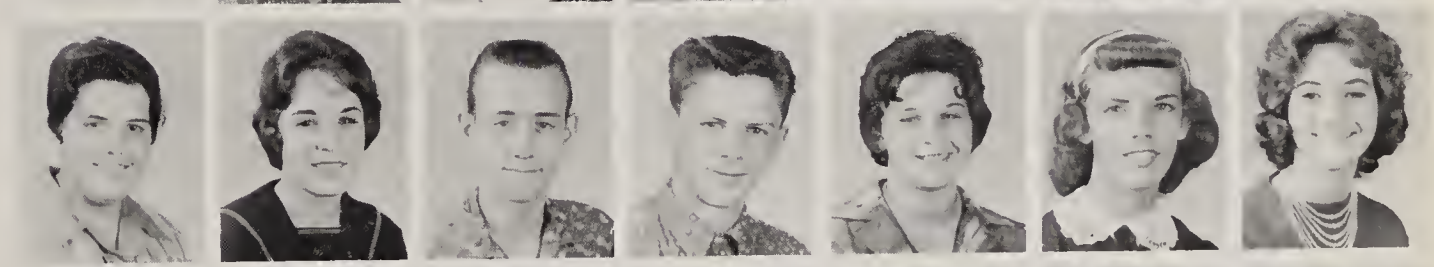

Virginia Knecht
Rita Kohne
Dale Kuglin
Dennis Kuglin
Jerry Lauer
Judy Lawson
John Lefever

Paul Lopshire
Kenneth Lorenz
Joanne Louderback
Brandon Luther
Steve McDevitt
Roberta McInnes
Nick McManama

Sophomores

Beverly McNamara
Franklin Maggard
Susie Martz
Gary Metzger
Bill Miller
Marla Miller
Sharon Miller

Richard Mills
William Minnick
Mary Ellen Mantague
Helen Maare
Phylis Marris
Jaanne Matz
Marilynn Mowrey

Richard Mueller
Nancy Mullett
Kenneth Myers
Les Myers
Linda Neidermeyer
Charleen Ness
Maxella Nicholson

Dorothy Nalt
Ronnie Nayer
Diane Opliger
Lais Orcutt
William Orr
Jeff Ott
Eddie Parent

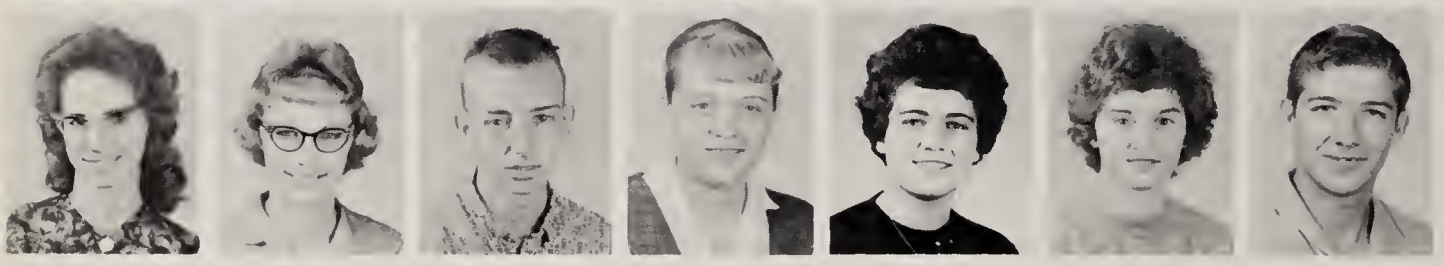

Gladia Parks
Sandy Pfeiffer
Rabert Phillips
Glaria Phillips
Tami Pittenger
Karen Platter
Gardon Pleus

Mike Pontzius
Sandra Pratt
Barbara Price
Jean Pumphrey
Sandi Raupfer
Caral Redman
Terry Reid

Mike Remaly
Merlin Rice
Gearge Riecke
Rabert Rindfusz
Cheryl Rabbins
Tam Rae
Richard Rapp

George Rubrake
Sherrill Samuels
Max Sandmeyer
Maxine Sandmeyer
Jon Schubert
Judy Schultz
Janice Sewell

Sophomores

Cassandra Sheets
Karen Sheley
Brian Sherman
Richard Sievers
Clarence Sinkler
Irene Sklenar
Jeanette Smethers

Janice Smith
Sherry Smith
Tex Smith
Tom Smith
Tony Smith
Harry Staley
Pat Stanley

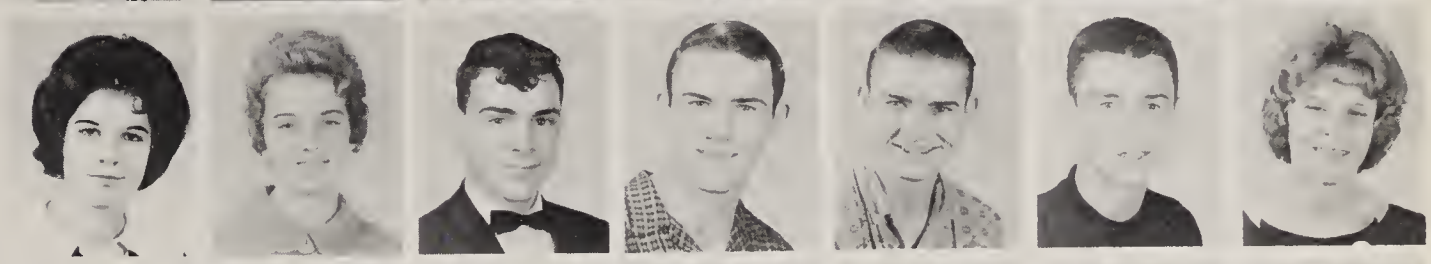

Richard Steele
Jack Stellhorn
Jim Stenson
Daniel Strong
Nancy Stroud
William Stroup
Becky Steursel

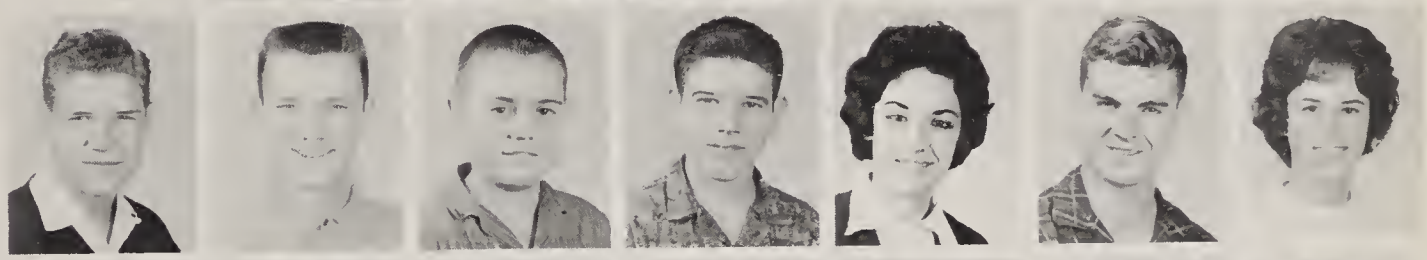

Jerry Tarlton
Brenda Taylor
James Treesh
Connie Trier
Steve Trier
Gloria Ummel
Mike Van

Jim Vanderford
John VanHouten
Karen VanWey
Arlene Walker
Margie Walter
Patty Ward
Connie Warman

Judi Watts
Judy Waugh
J. T. Weber
Barbara Weldy
Alan White
Jill White
Pamela White

Patty White
Randall Williams
Roger Wolfe
Stephen Wolf
Glady Wood
Danny Worrick
Kaye Wright

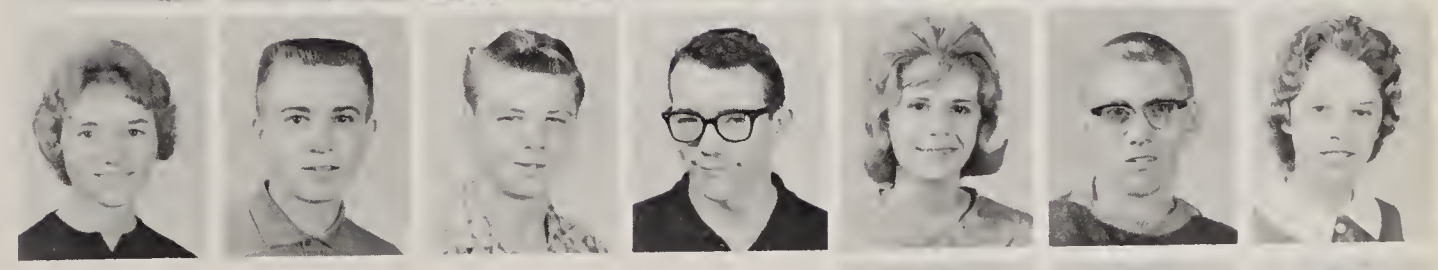

Darrell Yates
Marilyn Zwick
JoEllen Zumbrun

Freshman Class Officers

LEFT TO RIGHT: John Bloom, president; Mr. Berry, sponsor; Shirley Knisely, vice-president; Miss Walter, sponsor; Judy Manter, secretary; Margaret Auer, treasurer.

Karen Adams
Jody A'Hearn
Penny Anderson
Jane Argerbright

Kathryn Arntson
Sue Atkins
Jerry Auer
Margaret Auer
Bob Ballard
Carl Banks
Tom Barry

Freshmen

Sandra Bates
Karen Beard
Rex Beck
Doug Bennett
Deanna Bentz
Steve Berger
Cheryl Berry

Mike Berwert
Sylvia Binkley
Becky Black
Marleta Blanchard
Richard Blaugh
John Bloom
Jerine Bockelman

Paul Bockelman
Adele Bowie
Bob Bease
Richard Brittain
Jeannette Brown
Wanda Brown
Steve Brueckner

James Bruner
Steve Byers
Jack Carter
Dorothy Carver
Pat Caudill
Nancy Church
Ellen Clark

Janet Clark
Paul Clark
Susan Clark
David Cochran
Keith Conrad
Dennis Cook
Randy Cook

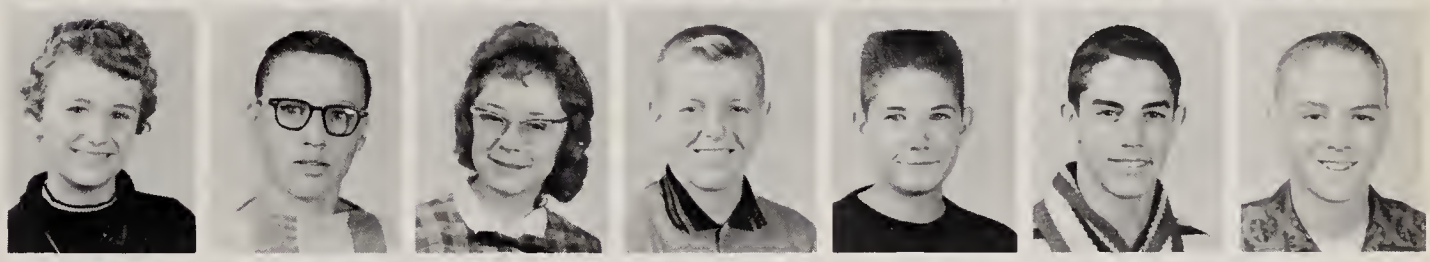

Cheryl Cotterman
Kent Coyle
Larry Coyle
Bill Cramer
Dennis Crampton
Robert Croghan
Stuart Crum

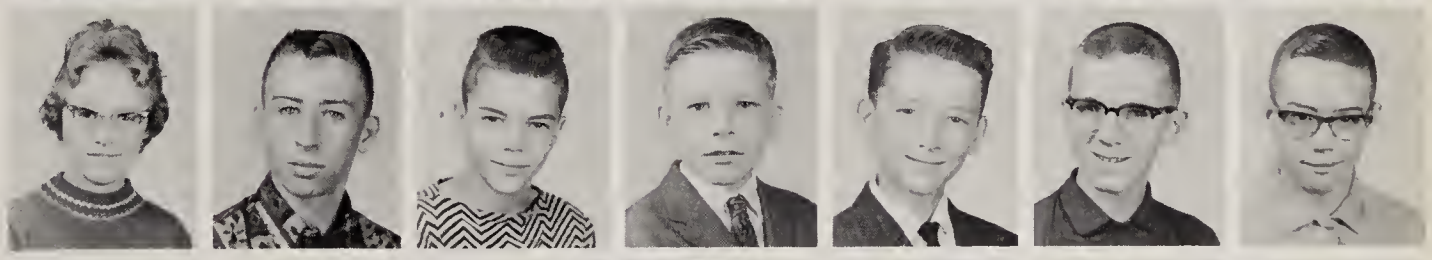

Jeffrey Culp
David Davis
Steve Diffendarfer
Cherri Doty
Kay Dunn
Belle Easterday
John Easterday

Judy Easterday
Andrea Eberhard
Tom Edsall
Dennis Egolf
Pam Egolf
Don Esterline
Tyron Estlick

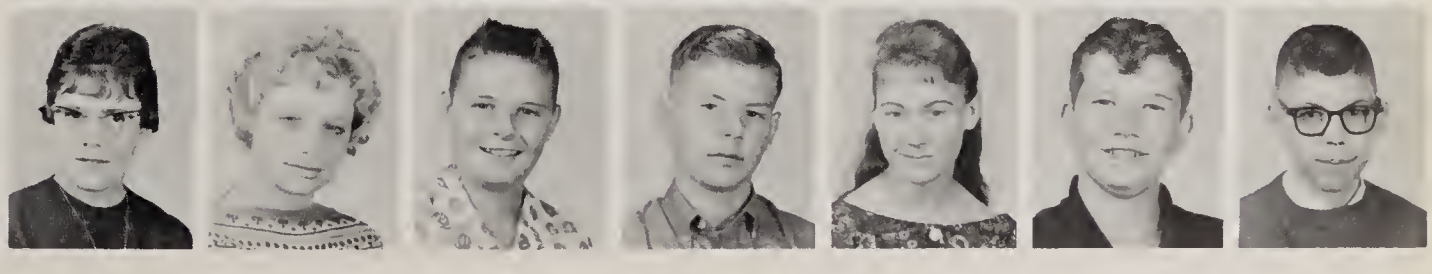

Freshmen

Mike Fahl
Allen Farmer
Roger Fenker
Rita Ferber
Cheryleen Ferguson
Connie Fisher
Jackie Fisher

Larry Fisher
Patty Fields
Allen Fugate
Vickie Gaerte
Lester Gaff
Randy Gaff
Phoebe Gallagher

Gary Gamble
Sandy Gamble
Betty Geiger
Jane Geiger
Kerry Geist
Mary Gerdes
Richard Gibson

Anne Giles
Alfred Glick
Marlene Goble
Barry Goldwood
Dick Gondek
Nancy Grant
Phillip Grigsby

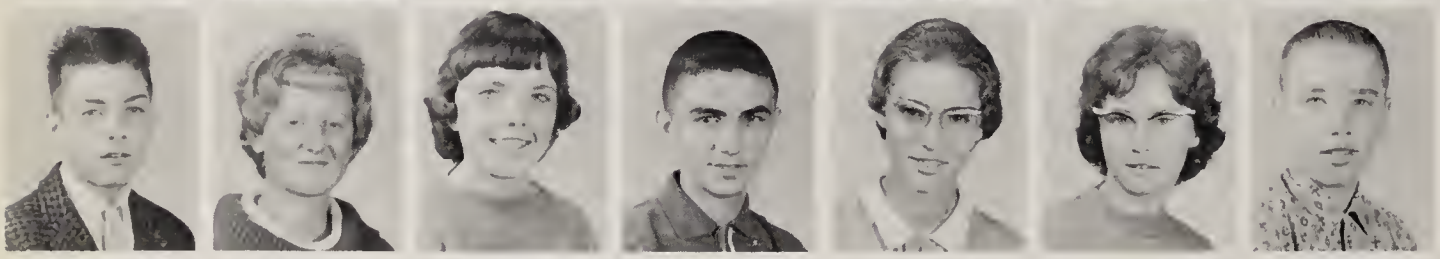

Richard Gross
Nancy Guisinger
Cheryl Gumm
Greg Hammel
Patricia Hammel
Lana Harris
Steve Hart

Norma Hartman
Dennis Hatfield
Steven Heaston
Cherryle Helblig
Laurie Heritier
Carlene Hess
Darlene Hess

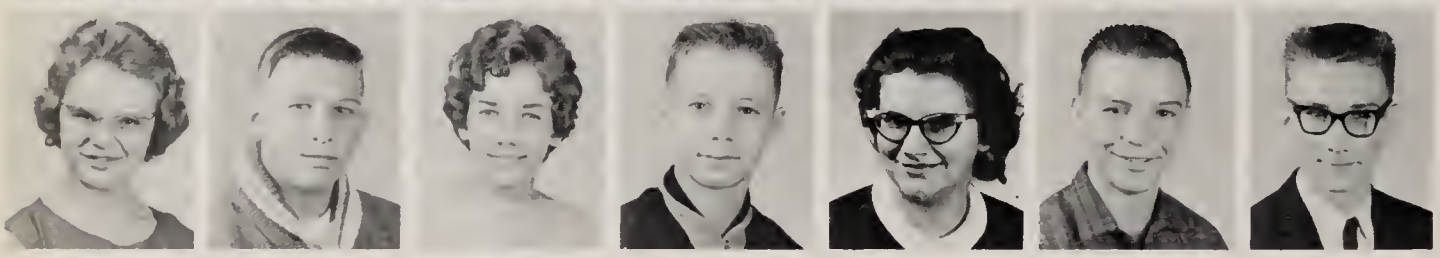

Peggy Hess
Roger Hill
Nancy Hilligoss
Lee Himes
Mary Helen Hiss
Richard Hively
Steve Hively

Eddie Hollenbaugh
Susan Hood
Gene Hoover
LeAnn Hosler
Richard Hosler
Mary Houpt
Steve Judd

Freshmen

Marilyn Juillerat
Dan Kaough
Robert Kauffman
Phil Kaufman
Jeanette Keener
Linda Keirn
Becky Kennedy

Rebecca Killian
Edwinia Kincaid
Garold Kissell
Dianna Kitson
Vicky Klopfenstein
Nila Knafel
Pamela Kneller

Stanley Kneller
Shirley Knisely
Paul Krauss
Carolyn Krider
Harold Krider
Kristi Kuckuck
Kay Lahm

Cathie Langohr
Tim Langohr
Wayne Lauer
John Laux
Phyllis Lawrence
Steve Leach
Diano Ledbetter

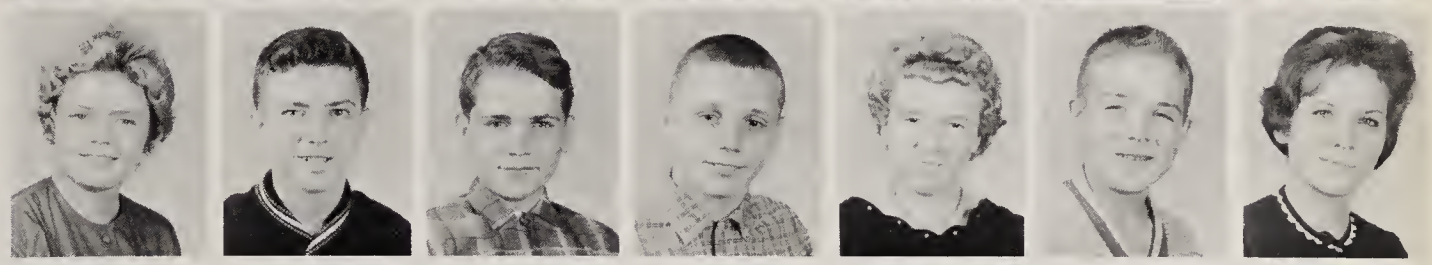

Stella Leedy
Jack Leininger
Janis Lindsey
Chloe Lott
Charlie Lovely
Luanne Luther
Jack Macy

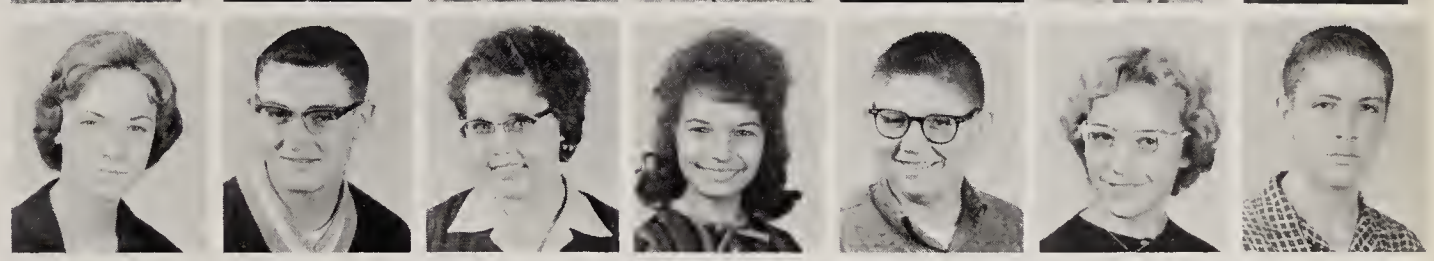

Patt Madison
Tom Madix
James Magyard
Judy Manago
Judee Manter
Gary Martin
Keith Mathieu

Lynda Meier
Steve Method
Bonnie Miller
Danny Miller
Judy Miller
Mike Minier
Nelson Montz

Bob Moog
Steve More
Stanley Mosher
Steve Mossburg
Dean Mullett
Judie McCoy
Vicki McKinney

Freshmen

Marsha McManama
John Nelson
Marilyn Nix
Melvin Nix
Steve Norris
Vickie O'Brien
Mike O'Conner

Carl Oelschlager
Alan Ogden
Gail O'Hara
Barbara Orr
Donna Paulus
Lawrence Paulus
Margaret Pepple

James Pequignot
Steve Pequignot
Chris Phend
Roger Pittenger
John Pletcher
Judy Pleus
Randy Plew

Cheryl Pressler
Joan Prior
Charlene Prumbrun
Nola Purcell
Paula Ramp
Cindy Ramsey
Stephen Ramsey

Jerry Ray
Joan Redman
Jana Reeg
Robert Reher
Sharron Rex
Jean Rinehart
Jim Roth

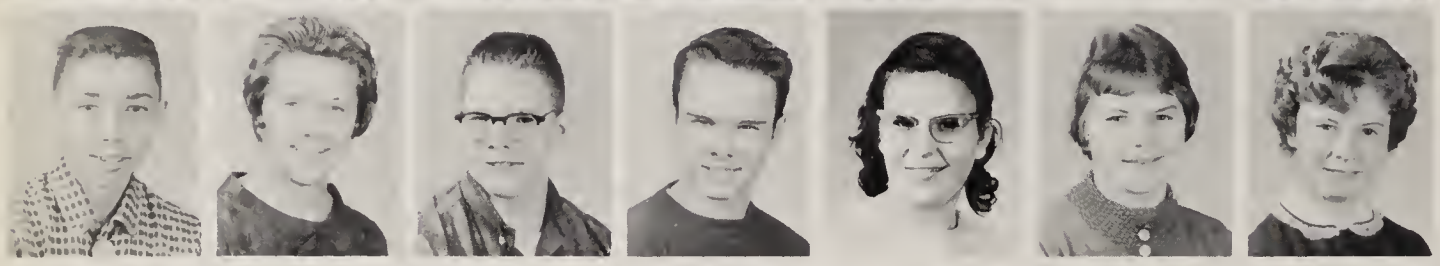

Byron Rothgeb
Elaine Rumsyre
Paul Russell
John Saggars
Jean Schaefer
Susan Schmitt
Linda Schulenberg

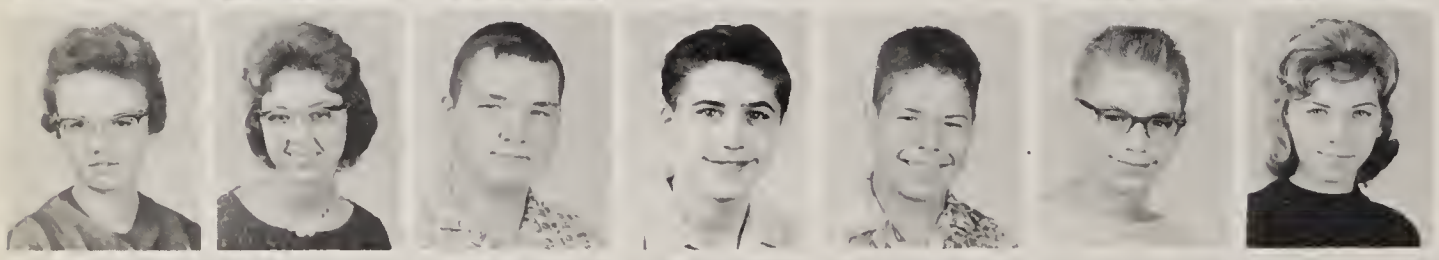

Ann Schrader
Becky Scutt
David Sell
Richard Shearer
Jim Sheehan
Ray Sheeler
Kaydean Sheets

Isaac Shinneman
Eric Shoemaker
Don Shull
Jim Sickafoose
Jane Sievers
Susanne Simmons
Larry Slagel

Freshmen

Jim Slater
Lynda Smallwood
Don Smith
Karen Smith
Roberta Smith
Sandra Smith
Bruce Snider

Loretta Snodgrass
Betty Snyder
Carolyn Souder
Steve Sparling
Sherrie Stanfield
Richard Studebaker
Linda Sullivan

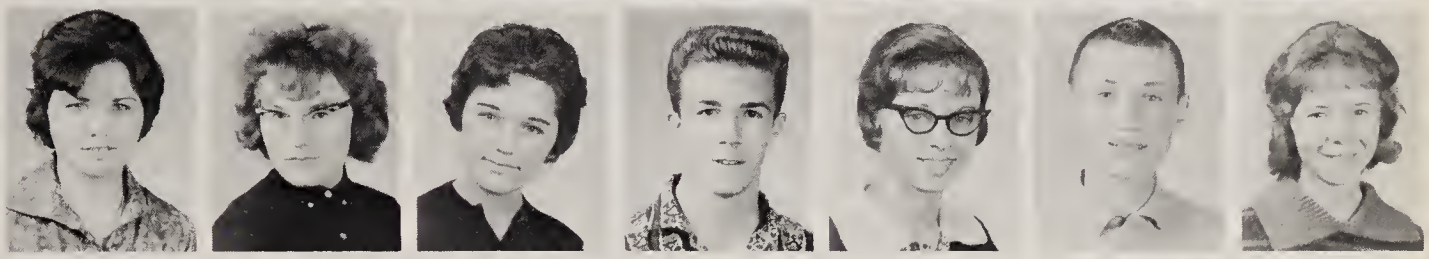

Richard Taylor
Cecil Terry
Tim Terry
Terry Thomas
Judie Thompson
Nancy Thomson
Jerry Thorn

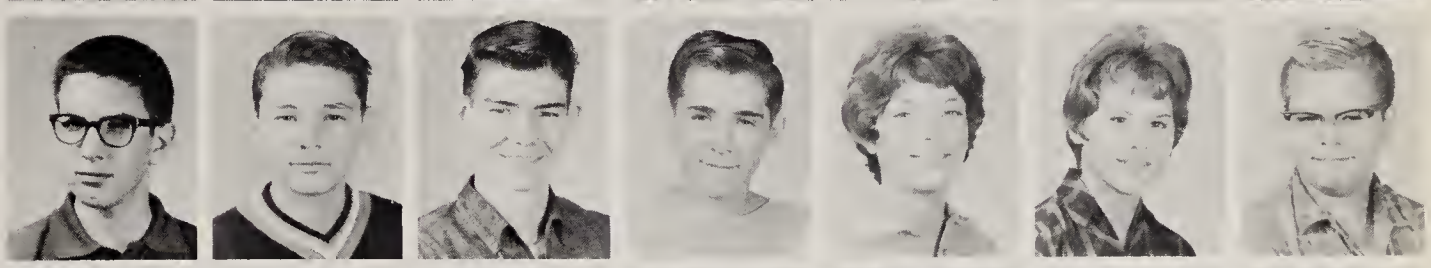

Marsha Treesh
Peggy Trimmer
Dennis Tripcony
Randall Trout
Joyce Ummel
Janice Ulrich
John Vance

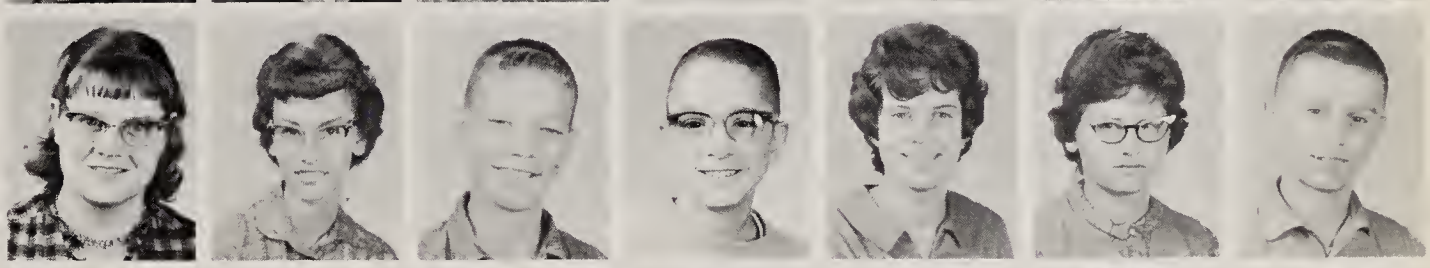

Steve VanVoorst
Sandra Wagoner
Billie Walker
Pamela Walker
Trish Walter
Carol Webb
Lynn Weirick

James Wheeler
Terry White
Jill Whiteleather
Mary Wilcoxson
Richard Willoughby
Richard Wilson
Sandra Wince

Tom Winebrenner
Judy Winkler
Cheryl Witmer
Evelyn Wolfe
Ralph Wolfe
Joseph Zickgraf
Linda Zumbrun

SOLICITORS

Anderson and Shroyer

Barnes and Auld Gravel Co.

Biddle and Meyers, Attorneys

Bloom and Bloom, Attorneys

Buffenbarger Insurance Co.

Citizens State Bank

Columbia City Builders Supply

Columbia Dairy

Columbia Theatre

W. A. Cook and Sons Inc.

J. A. Demoney and Son

Estlick Insurance Agency

Farmers Grain and Feed Co.

Ferrey and Dowell Insurance Agency

Fisher Service

Flox Department Store, Inc.

Gates Brothers, Inc.

Jack Gates

Ford H. Goble and Son, Inc.

Dr. Thomas Hamilton

Dr. C. Jules Heritier

Edwin E. Heupel

Sherman W. Kneller

Dr. Robert Langohr

Dr. Otto Lehmberg

Loxley Furniture and Appliances

McClain and Aumsbaugh

Meyers and Stickler Drug Co.

Neuhauser Hatcheries, Inc.

Dr. W. L. Niccum

NuMode Beauty Salon

Pence Cleaners

Post and Mail Publishing Co., Inc.

Precision Plastics, Inc.

Gene Reeg Motor Sales

Dr. D. B. Reid

R.E.M.C.

Joseph R. Roe, Attorney

Schrader Furniture

Schuman's Bowling Alleys

Shaffer Upholstering Shop

Smith's Funeral Home

The Style Shop

Transport Service Co.

Dr. John Vogel

Dr. Jerome Wait

Whiteleather and Whiteleather, Attorneys

Whitley County Motor Sales

Dr. John Wilson

Weatherhead Company

The yearbook is done; so are we.

Famous last words

We hope you have enjoyed your 1962 Columbian as much as we have enjoyed working on it.

Getting the yearbook "off the ground" was no easy task. To an outsider it may have looked like a simple process — drawing boxes, licking stickers, and stuffing envelopes— but that magic ingredient, originality, can be acquired only after long hours of searching. Not that working on the Columbian was not fun, but it required the sacrifice of many after-school hours of relaxation and television for hard work and concentration.

Our efforts were not always levelheaded, and hysteria reigned as the hour grew later and the deadline grew closer. After the heat had been turned off, we donned our coats and continued our frantic endeavor to thump some sparkling copy out of the overworked keys of the typewriter. When no magic phrases would come to mind, we resigned ourselves to the age-old alibi — "I'll think about it tomorrow." Tomorrow came, and two bleary-eyed editors raced to the post office with the cherished pages only to realize that forty-nine more pages were due next month.

Production would have been at a standstill without the contributions of our photographers Bill Jones and Tom Martz of whom we often asked the impossible. Our sponsor, Miss Wheeler, donated many hours and much moral support to the cause. Special thanks goes to our competent staff who met crisis after crisis after crisis. To them we extend our good luck wishes for the coming years.

We have worked hard, but we have enjoyed it, and now we are a bit reminiscent as we put the final edition on the shelves and close a chapter in our lives.

The Editors,
Bonnie Bezner
Susan Bates

Autographs

Overhead Specialists
EDWARDS BROTHERS, IN
Ann Arbor, Michigan

ROTHERS IN
ne, Michigan